THOS.

T

FIR

EXH

OPE

FOR LIVI
TURA

C

CO

Thos. I

THE NATIONAL BEVERAGE
IS NOW
THOS. DAVIES & CO'S CELEBRATED LAGER BEER.

THE AUTHORIZED CATALOGUE

OF THE

FIRST ANNUAL EXHIBITION

OF THE

AGRICULTURAL AND INDUSTRIAL

EXHIBITION ASSOCIATION OF TORONTO,

HELD IN THE NEW EXHIBITION PARK,

IN THE

CITY OF TORONTO.

OPEN FROM SEPTEMBER 1st TO SEPTEMBER 19th,

1879.

$20,000 IN PRIZES

FOR LIVE STOCK AND POULTRY, DAIRY, AGRICULTURAL AND HORTICULTURAL PRODUCTS, IMPLEMENTS, MACHINERY, MANUFACTURES, FINE ARTS, LADIES' WORK, &c. &c.

COMPETITION OPEN TO ALL THE WORLD.

PUBLISHED BY
COPP, CLARK & CO., 47 FRONT ST. EAST, TORONTO.

FOR SUPERIORITY
Thos. Davies & Co's Lager Beer, Ales and Porter,
BEATS 'EM ALL.

1879
(75)

John Macdonald & Co.

TORONTO,

ARE SHOWING IN THEIR

STAPLE DEPARTMENT

THE LARGEST AND MOST COMPLETE ASSORTMENT THEY HAVE EVER SHOWN IN

FLANNELS, BLANKETS, PRINTS, DUCKS, DENIMS, TICKINGS, COTTONADES, WINCEY AND COTTON SHIRTINGS, TABLE LINENS, ROUGH BROWNS, TOWELS & TOWELLINGS, COTTONS, COTTON YARNS AND BAGS.

ALL BOUGHT FOR CASH WHEN THE MARKETS WERE AT THE LOWEST POINT AND WILL BE SOLD AT CLOSE PRICE.

IN THE CARPET DEPARTMENT

WE HAVE A MAGNIFICENT STOCK OF

Union, Wool, Tapestry, Brussels,

HEMP AND DUTCH CARPETS,

ALSO, A LARGE STOCK OF

American Carpets, Table Oil Cloths, Floor Oil Cloths,

QUILTS, CURTAINS, COVERS,

DOOR MATS, HEARTH RUGS, &c.

John Macdonald & Co.

TORONTO.

IN THE STUFF ROOM

We show a special lot of 5,500 pieces of DRESS WINCEYS, the cheapest goods we have ever offered. Also, 5,000 doz. of $\frac{5}{8}$ and $\frac{3}{4}$ LINEN HANDKERCHIEFS.

ALSO, HAVE SPECIAL STYLES CONFINED TO THE HOUSE IN

Dress Goods, Tweed Effects, Camels Hair Cloth,

DAMASSE CLOTHS.

Three special lines in Canadian Shirts and Drawers. BLACK LUSTRES (Unicorn Brand) confined to the house. LADIES' AND GENTS' SCARFS, TIES, &c.

We are showing some special lines in BLACK AND COLORED CLOTH MANTLES, SQUARE AND LONG SHAWLS, WOOL GOODS, and extra value in

BLACK AND COLORED SILKS AND SATINS.

IN HABERDASHERY DEPARTMENT

We show Buttons and Braids of all kinds, Elastic, Silk and Cotton Tapes, Pins, Needles, Knitting Cotton, Boot Laces, Spool and Crochet Cotton.

IN THE WOOL DEPARTMENT.

Fingering, Berlin and Fleecy Wool, Lady Betty and Merino Wools, also Wool Work in every variety and style.

IN GENTS' FURNISHING DEPARTMENT.

Shirts, all makes, Collars, Cuffs, Braces, Umbrellas, Satchels, &c.

We are showing also a magnificent display of JAPANESE FANCY GOODS, and a large variety of ENGLISH, FRENCH, AMERICAN AND GERMAN FANCY GOODS.

IN THE WOOLLEN DEPARTMENT

We have an unusual large stock of ENGLISH, SCOTCH AND CANADIAN WOOLLENS.

21, 23, 25, 27 Wellington Street East,
30, 32, 34 Front Street East, } **TORONTO.**

The Queen's Hotel,

TORONTO.

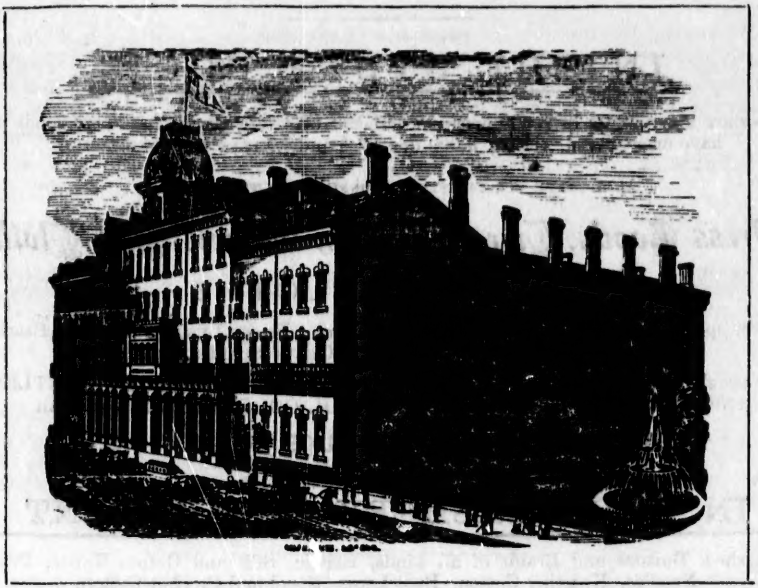

THIS ELEGANT HOTEL

Has been thoroughly renovated, and now offers the best accommodation for the Travelling Public. Its Rooms are large, high and airy; its Table and Service are kept at the highest standard, and first-class in all its appointments. A pleasant Family House for those who prefer retired and quiet Hotel life.

Rooms from $2 50 to $3 50 per Day.

BATH ROOMS EXTRA.

McGAW & WINNETT.

SEPTEMBER, 1879.

INTRODUCTION.

Industrial Exhibitions, the exponents of civilization, industry, social advancement and national prosperity, have wielded their influence for several centuries. Historians refer their origin to the days of Ahasuerus, when he exhibited "the riches of his kingdom, an hundred and fourscore days." It is not necessary for us to trace the progress of exhibitions so far back, but it may be interesting to know that the first Industrial Exhibition, since the Christian era, was held in Venice in 1208. This was not merely of a local character, but included a display of articles illustrative of the industries of various countries.

During the same century International Fairs were instituted for the sale and exchange of goods; some of these are continued to the present day. It is to England and France that the world is most indebted for the inauguration of industrial competitive exhibitions. In the 17th century the Society of Arts in London and the Government of France, aided and supported the advancement of exhibitions for arts and manufactures.

Industrial Exhibitions are the means of creating a healthy stimulus to industry and exciting emulation among our agriculturists and manufacturers. This is of importance to all countries, and especially so to a new country like Canada. We have an area of about 3,000,000 square miles of land, of which upward of 2,000,000 are agricultural and timbered lands, we have an abundance of valuable minerals, and our natural resources are not surpassed by any other country. Our wheat zone extends over 1,000,000 square miles, in addition we have abundant grazing pasture, extensive forests of timber, and lakes and rivers abounding with fresh water fishes of every description. With the large field of Great Britain as our export market for our food products we have immense mines of wealth in prospect. Our government and municipal laws all tend to the prosperity of our country; the enormous development of our educational system within the past twenty years has fostered an interest in practical knowledge of vast importance to our advancement as a nation. Our daily and weekly papers team with information showing the recent improvements in agriculture, arts and manufactures; our Government fosters and encourages the formation of Provincial Fairs, Agricultural Societies, Mechanics' Institutes, and Dairymen's and Fruit Growers' Associations, which hold out inducements for the importation of improved live stock for breeding purposes, and for advancement in the preparation of food products and agricultural and domestic manufactures.

With a just appreciation of these facts, a few of our prominent citizens considered that we are now in a position for the establishment of a permanent Industrial Exhibition. The City Council of Toronto were induced to consider a scheme for the formation of an annual exhibition, which finally led to the formation and incorporation of this Association, whose first resolution was, that a Permanent Annual Exhibition, under joint management, should be established and maintained in the City of Toronto, for the encouragement of Agriculture, Horticulture, Arts and Manufactures, and that the first of such exhibitions should be held during the first three weeks of September, 1879.

It was resolved that the Association should consist of the following representatives from public bodies: The Mayor, Treasurer, and City Council of Toronto, 12 members; the Directors of the Electoral District Society of Toronto, 12 members; the Manufacturer's Association, 5 members; and two representatives from each of the following Societies, Associations, &c.: York County Council, Ontario Society of Arts, Toronto Mechanics' Institute, Toronto Horticultural Society, Toronto Board of Trade, Stock Breeders' Association, Dairymen's Association, Fruit Grower's Association, Canadian Institute, Lumbermen's Association, College of Pharmacy, Education Department, and one each from the Millers' Association and Corn Exchange.

At the first Annual Meeting held on the second Tuesday in February, 1879, the following officers were elected: President, John J. Withrow; First Vice-President, W. F. McMaster; Second Vice-President, Wm. Rennie; Manager and Treasurer, Jas. McGee; Solicitor, W. G. McWilliams; Secretary, H. J. Hill; also a Board of twenty Directors. Committees of Management were appointed for Horses, Cattle, Sheep and Pigs, Poultry, Agricultural Implements and Tools, Agricultural Products, Dairy Products, Horticultural Products, Fine Arts Department, Industrial Department, Manufactures, Machinery and Tools, Chemical Manufactures and Pharmaceutical Preparations, Natural History, Grievances, Judges, Reception and Transportation.

The first business of the Association was to make their financial arrangements by which they proposed to secure a cash fund of over $30,000, two-thirds of which was to be distributed as Prizes.

It is gratifying to state that their appeal for grants of money from the City and County Councils, and various Societies, together with subscriptions from private individuals, have been generously responded to, and the Officers of the Association have been able to make improvements, by the alteration of old buildings and the erection of new buildings on the Exhibition Ground of last year, which will make the accommodation superior to any previously afforded in Canada. This of course involved a considerable expenditure of money; but it is money well expended. The Officers and Committee have done wonders in supplying the necessary requirements for the proper display of the exhibits, and the comfort and convenience of visitors. A careful consideration of the deficiencies of last year, when the Provincial Exhibition was held, has enabled them to overcome these obstacles. They have erected new buildings, modified and improved old buildings, and made the necessary changes to impart what is intended, viz.: a permanent character, and an adaptablility of each building to the purpose for which it is intended.

The principal buildings are:

1. *The Main Building.*—This is built in the Crystal Palace style of architecture; it is 292 feet long, 64 feet wide, and from the ground to the top of the flag-staff, surmounting the Dome, 185 feet high. It has two tiers of galleries extending around the whole building, ranging from 16 to 32 feet wide; these are approached by eight sets of beautiful and wide staircases with oak steps and balustrades. This building is well ventilated, having over one hundred Patent Ventilators.

2. *The Agricultural Hall* has a very pleasing appearance; it is built of ornamented wood with ventilating cupolas, and is well fitted with all the necessary appliances offices, &c. It is 102 feet in length and 52 feet in width.

3. *The Agricultural Implement Building* is built in the form of a cross, having one section 332 feet and the other 188 feet long. The centre is fitted up with over 1,000 feet of line of Shafting, driven from eight different points, by portable steam engines, which will be used for working the machinery exhibited. This is provided by the Association, enabling Exhibitors to exhibit their Implements and Machines in motion, at much less expense than if each exhibitor had to supply power and shafting for working their own exhibits. This will, no doubt, be one of the most interesting and important buildings on the ground. Our recent successful display of Agricultural Implements at Paris, and the development of the extensive export trade which has followed that exhibit, is a proof of the excellency, superiority and cheapness of our Agricultural Implements, and of a growing trade in this direction.

4. *The Stables, Cattle Sheds, Sheep Pens.*—There are 14 Stables; 18 Cattle Sheds; and several Sheep and Pig Pen buildings, all neatly and tastefully decorated, and what is of more importance, amply provided with a supply of water from our City water works.

The importance of our Horse and Cattle Show has been taken into consideration by providing the most approved conveniences for them; it being well known that the future wealth and prosperity of this country will be greatly enhanced by the breeding and raising of improved breeds of live stock.

5. *The Poultry Building.*—This is a neat building, also in the form of a cross, being 218 feet from east to west, and 85 feet from north to south. It is 28 feet wide, having an ample supply of water.

6. *Hatching House.*—This building is fitted for hatching chickens by steam. The first eggs were placed in the apparatus on the 7th of August, so that the first hatch will take place about the 1st Sept. Successive hatchings will take place daily during the Exhibition. An extra fee of 10 cents is charged to enter the building, in order to defray the great outlay in fitting up the steam apparatus, &c.

7. *The Machinery Hall.*—This is a spacious building, having a handsome appearance, being surmounted with a tower 78 feet high. The building is 202 feet in length, and 72 feet in width, with a large boiler-house attached. The machinery will be driven by two lines of shafting, by a sixty-two horse power Corliss Engine on one side of the building and a high pressure forty-horse power on the other side.

8. *Carriage House.*—This is a neat building, 252 feet long and 42 feet high; it is well adapted for the display of Carriages.

9. *The Dairy.*—The building is 66 feet square, and is amply provided with what is necessary to make a grand display of Butter and Cheese. This building is also supplied with water from the City water works.

In addition to the buildings for exhibits every provision is made for the comfort of visitors, they consist of the following:

10. *Public Restaurant.*—This building is 100 feet long by 38 feet high, with additional kitchen, store rooms, &c.

The Hall has a seating capacity for 300 people. In addition there are refreshment booths in different parts of the ground. Visitors will be supplied with a good plain dinner for 25 cents.

11. *Offices, &c.*—There are several buildings provided for the accommodation of the Officers of the Association, Police, Caretakers, &c., also Ticket Offices on the ground.

12. *The Grand Stand and Judges' Stand*, facing the Horse Ring, will seat four thousand people. It is a semi-circular building 300 feet long and 30 feet wide, and is so constructed as to be used for holding meetings by Societies and Delegates who may visit the Exhibition. On other occasions it will be free to the public. The Judge's Stand is in the centre of the Driving Ring.

13. *Pioneers' Huts.*—Two log huts have been erected by the Society of York Pioneers, which will have no modern improvements but be typical of olden times in Canada. One of them will have a main room, with sleeping apartments above, to which access is obtained by a ladder of rude construction.

It is the intention of the York Pioneers to present an Address to the Governor-General, and Her Royal Highness, the Princess Louise, in one of these buildings.

The following extracts from the Rules and Regulations of the Association will be of interest to exhibitors and visitors.

ADMISSION TO THE GROUNDS.

The price of admission will be 25 cents each time of entering. The admission will be by means of registering turnstiles, and *each person must be provided with the proper change before entering.*

Necessary attendants upon stock and machinery will be furnished with special passes on applying at the Secretary's office on the grounds. These passes will bear the name of the person to whom it is issued, and if presented by any other person will be forfeited.

One Exhibitor's ticket, admitting an exhibitor only *once* each day, and *positively not transferable*, may be purchased by any individual exhibiting, and if a firm by any one member thereof, at the office of the Association on the grounds, at the following rates, viz., for one week, $1 00; two weeks, $1 50; and for the whole exhibition, $2 00.

Judges, special delegates from other Associations, and members of the press, will be furnished with badges. No other tickets whatever will be issued.

The entry tickets upon animals or articles will admit the person bringing them to the Show Grounds for exhibition, along with such animals or articles, without the use of any other ticket. Afterwards, such parties must be provided with proper passes, as above.

DELIVERY OF ARTICLES, AND CHARGE OF SAME WHILE ON EXHIBITION.

Exhibitors will, at all times, give the necessary personal attention to whatever they may have on exhibition, and at the close take entire charge of the same.

Articles placed on exhibition must not be removed until the close, except by permission of the Board of Directors; and except, also, in the dairy, fruit, vege-

table and floral sections, where such removal is necessary to a continuous display. Every facility will be afforded for the transaction of business by taking orders, but no delivery of articles sold can be made on the premises during the exhibition, except by special arrangement.

Though the Association will take reasonable precaution to ensure the safety of articles sent to the Exhibition, yet they wish it to be distinctly understood that the owners themselves must take the risk of exhibiting them; and that should any article be accidentally injured, lost or stolen, the Association will give all the assistance in their power towards the recovery of the same, but *will not make any payment* for the value thereof.

At the close of the Exhibition, exhibitors must take charge of their exhibits and remove the same as early as possible.

PAYMENT OF PRIZES.

The Treasurer will be prepared to commence paying the premiums, at his office on the grounds, for all classes except Live Stock, at 9 a.m., on Monday, the 15th of September, and for Live Stock on Friday, the 19th of September, at 9 a.m.

Parties who shall have prizes awarded them are particularly requested to apply for them before leaving Toronto, or leave a written order with some person to receive them, stating the articles for which prizes are claimed.

Persons entitled to cash premiums must apply for them at the Secretary's Office, who will give *orders on the Treasurer* for the amonnt. These orders must be endorsed, as they will be payable to *order* not to *bearer*, and on presentation to the Treasurer, properly endorsed, will be paid either in cash, or by cheque on the bank.

Orders for premiums, not applied for as above, will be given by the Secretary, and the amount forwarded by the Treasurer, on receipt of proper instructions.

All persons to whom a prize is awarded, must apply to the Secretary of the Association for payment thereof, on or before the 30th day of November, of the year in which such prize is awarded, or such prize will be forfeited.

MEDALS.

Medals will be awarded in lieu of money prizes when desired by exhibitors, subject to approval by the Board of Directors.

MISCELLANEOUS.

If any person, through ignorance of the regulations, shall bring things to the exhibition without having entered them at the proper time, the same may, in the discretion of the Superintendent in charge of the several departments, be allowed to be brought upon the grounds, and so placed that they may be examined by

the public, but shall not be classified, nor shall any official examination of them be made or premiums awarded.

All prize cards which have been affixed by the Judges must be displayed during the Exhibition. Any infraction of this rule will incur the forfeiture of any premium awarded.

The Board of Directors, on being made aware of any fraud having been committed by any exhibitor, in the entry of any stock or goods in competition for prizes at any exhibition, have the power of withholding the payment of any prizes that may have been awarded by the Judges to such exhibitors, on such fraudulent or any other entries made at any such exhibition.

If any person wilfully injures or destroys any property within the Exhibition grounds of the Association, or hinders or obstructs the officers or servants of the said Association, or any policeman or constable, duly appointed, in the execution of his duty, or gains admission to the said grounds contrary to the rules of the Association, he shall be liable to a fine of not less than one or more than twenty dollars; said fine to be enforced and collected as fines are usually collected, and to be paid over to the Association for its use and benefit; and, in default of payment, the said offender shall be imprisoned in the common gaol for a period of not more than thirty days.

The officers of the Association have the power, by their Act of Incorporation, to enforce these Rules, and to prohibit and prevent all kinds of gambling, theatrical, circus, or mountebank performances, exhibitions or shows; and also to regulate or prevent the huckstering or trafficing in fruits, goods, wares or merchandise on the Exhibition grounds, or within three hundred yards thereof; and any person who, after due notice of such rules, violates the same, shall be liable to be removed by the officers, policemen, or constables of said Association, and be subject to the penalty prescribed.

FIRE AND POLICE PROTECTION.

The most careful and thorough arrangements possible have been made to guard against fire; and, with the precautions taken, it is believed the danger of such an occurrence is very remote, but exhibitors desiring insurance must give the matter their personal attention.

An ample police force, detailed for the purpose by the city, will be on duty night and day during the continuance of the Exhibition. A full corps of watchmen will also be present at all times; but exhibitors are expected to exercise constant supervision over their articles on exhibition, as the Association will not be responsible for loss or damage by theft, fire, or otherwise. Small and valuable articles should be exhibited in show-cases, which may be securely locked when desirable.

INQUIRIES.

During the Exhibition inquires may be made at the Business Office, and every officer of the Association will, when applied to, either furnish the information

sought or refer the question to the proper officer. The officers may be known by their badges.

TELEGRAPH AND POST OFFICES.

The Montreal and Dominion Telegraph Companies have offices on the grounds; and a Post Office will also be provided for the delivery and despatch of letters.

VISITORS.

Visitors may be assured of finding on the grounds everything necessary to the convenience and comfort of young or old during the entire day. An ample restaurant and lunch rooms, managed by experienced caterers, and under the supervision of the Board of Directors as to price and quality of food, will serve meals and refreshments during hours of exhibition at reasonable rates. Baggage rooms for the deposit of satchels, cloaks, &c., and in charge of responsible parties, are conveniently located for the accomodation of visitors. The hotels of the city, ample for any occasion, will adhere to their regular rates; and the city authorities will co-operate with the officers of the Association in every practicable manner to ensure the safety and contribuet to the pleasure of visitors.

HOW TO REACH THE GROUNDS.

The grounds, some sixty acres in extent, are most beautifully located on the shore of Lake Ontario, on the western outskirts of the city, and from them a splendid view of Toronto, the Queen City of the West, with the surrounding country, can be obtained. They are easy of access, and can be reached in a few minutes by either of the lines of Street Railway cars, by the Great Western Railway cars, running every few minutes, or by a line of Steamers on the Bay, which land visitors directly upon the grounds.

CONTENTS.

Class.		Page.
1.	Thoroughbred Horses	5
2.	Roadster Horses	5
3.	Carriage Horses	7
4.	Agricultural Purpose Horses	7
5.	Heavy Draught Horses	9
6.	Lady and Boy Riders	9
7.	Special Premiums—Horses	9
8.	Durham Cattle	9
9.	Hereford Cattle	11
10.	Devon Cattle	11
11.	Ayrshire Cattle	11
12.	Galloway Cattle	11
13.	Jersey or Alderney Cattle	o
14.	Holstein Cattle	o
15.	Grade Cattle	13
16.	Fat Cattle—any breed	13
17.	Cotswold Sheep	13
18.	Leicester Sheep	13
19.	Lincoln Sheep	15
20.	Southdown Sheep	15
21.	Shropshire, Hampshire, and Oxford-fordshire Down Sheep	o
22.	Fat Sheep	15
23.	Berkshire Pigs	15
24.	Suffolk Pigs	16
25.	Essex Pigs	16
26.	Yorkshire and other large breed Pigs	16
27.	Poultry—Fowls	16
28.	Chickens	17
29.	Turkeys, Geese and Ducks	18
30.	Poultry—Ornamental	18
31.	Pigeons	18
32.	Cage Birds	o
33.	Poultry Appliances	o
34.	Dogs	18
35.	Cats	19
36.	Agricultural Implements	19
37.	Agricultural Implements for Cultivating and Sowing the Soil	20
38.	Implements and Machines for Harvesting	21
39.	Agricultural Implements for Hand use	22
40.	Field Grains, Hops, &c.	23
41.	Small Field Seeds—Flax, Hemp, &c.	24
42.	Field Roots	24
43.	Dairy Products and Utensils	26
44.	Fruit—Professional Nurserymen's List	27
45.	Fruit—Apples and Pears	28
46.	Fruit—Plums, Peaches, Grapes, &c.	34
47.	Collections of Fruits	37
48.	Garden Vegetables	38
49.	Plants, Flowers, Rustic Work, &c.	41
50.	Domestic Wines	43
51.	Oil Paintings, by Professional Artists	44
52.	Oil Paintings, by Amateurs	45
53.	Sculpture, Photography, Mechanical Drawing, Engraving and Architecture	46
54.	Iron and Wood Working Machinery, Pumps, Tools, and Railway Appliances, &c.	47
55.	Mechanical and Metal Work—Miscellaneous	50
56.	Carriages, Sleighs, & parts thereof, &c.	53
57.	Knitting and Sewing Machines	54
58.	Wearing Apparel—Flax, Hemp, and Cotton Goods	54
59.	Woollen Goods	55
60.	Boots and Shoes, Leather, &c.	57
61.	Saddlery, Engine Hose, Trunkmaker's Work, Leather, &c.	57
62.	Cabinet Ware, Hollow Ware, Brushes	58
63.	Musical Instruments	61
64.	Building Materials, Joiners' Work, Painting Work in Marble, Pottery, &c.	61
65.	Bookbinding, Printing, Paper, Penmanship, &c.	62
66.	Chemical Manufactures, Pharmaceutical Preparations, &c.	63
67.	Philosophical and Surgical Instruments and Appliances	64
68.	Economic Minerals, and Industries relating thereto	64
69.	Natural History—Birds, Insects, Plants, Fish, &c.	64
70.	Ladies' Work—Lace, Embroidery, Needlework, &c.	65
71.	Ladies Work (*continued*)—Wax Work, Berlin Wool Work, Flowers, Knitting, &c.	68
72.	Groceries and Provisions	70
73.	Honey, Sugar, Bacon, &c.	71
74.	Tobacco and Cigars	71

PAGE
..... 28
Grapes, &c.. 34
..... 37
..... 38
Work, &c. .. 41
..... 43
ional Artists. 44
ars 45
, Mechanical
and Architec-
..... 46
g Machinery,
Railway Ap-
..... 47
ork—Miscel-
..... 50
s thereof, &c. 53
chines 54
Hemp, and
..... 54
..... 55
r, &c. 57
Trunkmaker's
..... 57
Ware, Brushes 58
..... 61
ners' Work,
ble, Pottery,
..... 61
Paper, Pen-
..... 62
Pharmaceuti-
..... 63
Instruments
..... 64
Industries
..... 64
, Insects,
..... 64
Embroidery,
..... 65
Wax Work,
wers, Knit-
..... 68
..... 70
..... 71
..... 71

AUTHORIZED CATALOGUE

OF THE

FIRST ANNUAL EXHIBITION

OF THE

AGRICULTURAL AND INDUSTRIAL EXHIBITION ASSOCIATION OF TORONTO.

AGRICULTURAL DEPARTMENT.

The Figures between parenthesis denote Number of Entries.

HORSES.

CLASS I—Thorough-bred Horses

Sec. 1—*Thorough-bred Stallions, 4 years old and upwards*

Anderson & McClelland, Hornby, Halton
Nelson Gates, Highland Creek, York
M. Burgess, Woodstock, Oxford

Sec. 2—*Stallions, 3 years old*

Michael Perdue, Campbell's Cross, Peel

Sec. 8—*Thorough-bred, 2 years old Filly*

James McFayden, Nobleton, York

CLASS II—Roadster Horses, for driving or the saddle, 15½ hands and under

Sec. 1—*Stallion, 4 years old and upwards*

Wm. Meek, Langstaff, York

Sec. 2—*Stallion, 3 years old*

Michael Perdue, Campbell's Cross, Peel

Sec. 3—*Stallion, 2 years old*

Jesse Devan, Sharon, York
John Palmer, Richmond Hill, York
Richard Graham, Claremont, Ontario

Sec. 4—*Yearling Colts*

Thomas Hassard, Credit, Peel
James B. Wilson, Oshawa, Ontario
John McMurtry, Bowmanville, Durham
Daniel Campbell, Bradford, Simcoe

Sec. 5—*Stallions of any age*

Thomas Hassard, Credit, Peel
Michael Perdue, Campbell's Cross, Peel
Wm. Meek, Langstaff, York

Sec. 6—*Three year old Filly*

Abraham Hoover, Elia, York
Fleming Bros., Elders' Mills, York

Sec. 7—*Two year old Filly*

William Cooney, Clarke, Durham
John F. Taylor, Toronto, York
Wm. Christie, Toronto, York

Sec. 9—*Brood Mare, with Foal by her side*

James B. Wilson, Oshawa, Ontario
Thos. Taylor, jr., 30 West Market Street, Toronto, York
John McMurtry, Bowmanville, Durham

Sec. 10—*Pair Matched Horses (geldings or mares), in harness*

James Scanlan, Tottenham, Simcoe
Edward H. Irving, Newmarket, York
F. E. Moncreiff, Newmarket York
Alexander McArthur, Kettleby, York
W. D. Smith, jun., St. Catharines, Lincoln
Dr. Aikman, Burlington, Halton

Sec. 11—*Single Horse (gelding or mare), i harness*

W. B. Gower, Richview, York
John Palmer, Richmond Hill, York
Wm. Dunn Chafer, Woodbridge, York
Wm. Christie, Toronto, York
Albert Farr, Yorkville, York
John Mitchell, Toronto, York
James Wayling, Sharon, York
Andrew McFarren, Toronto, York

NORMAN'S
ELECTRIC BELT INSTITUTION

ESTABLISHED 1874.

The success that these Electric Appliances have met with during the last five years, and their standing now in the estimation of all who have used them, is sufficient evidence of the genuineness of the claim put forth for them that they are a great curative agent—one that stands unequalled. They are a pleasant, safe, efficient and durable remedy which have no equal as a general tonic and strengthener of the nervous system, and a regulator of the circulation, so that persons who suffer from

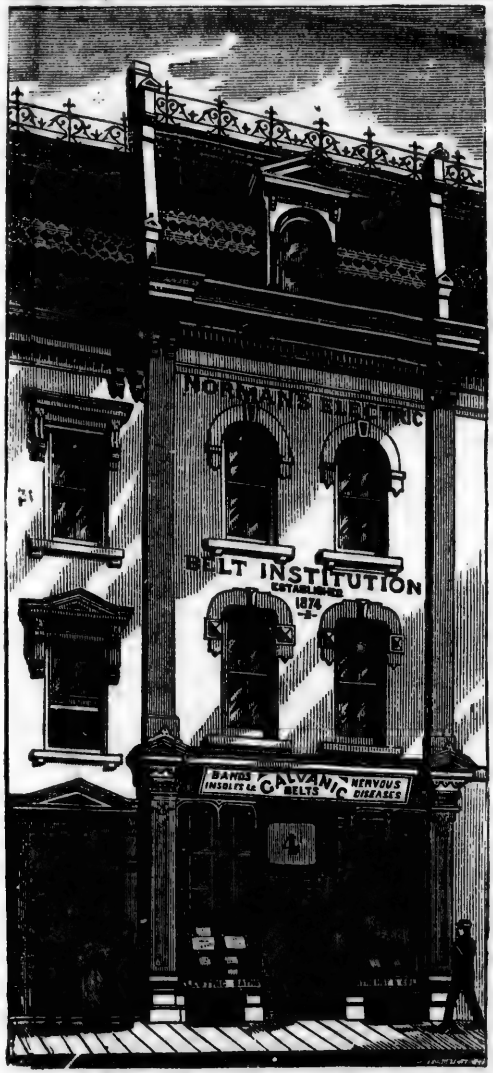

Rheumatism, Womb Diseases, Palsy, Lumbago, Constipation, Tumors, Debility, Exhaustion, Neuralgia, Throat Diseases, Dyspepsia, Sciatica, Pain in the Back, Loss of Voice or Smell, Lung Diseases, Loss of Sight or Hearing, Fever and Ague, Kidney Troubles, and Vital Loss from whatever cause, cannot find a better remedy.

TESTIMONIALS:

NORTH ELY, Eastern Townships, P.Q
April 10, 1876.

A. NORMAN, Esq.,

Dear Sir,—I have great pleasure in giving testimony to the efficiency of your Electric Belts. Bands, and Insoles, having been afflicted with Rheumatism for thirty years. When I purchased the Belts, etc., last summer, I could scarcely walk, but now I am well, although in my seventy-sixth year. THOMAS JAMESON, J.P.

MR. NORMAN, TORONTO, April 6, 1876.

Dear Sir,—For two years I had been suffering with severe pains in my back, which had always been weak. It got so bad at last I could scarcely get around. After I had been in extreme suffering more than a week my husband got me one of your Back Belts and a pair of Insoles. I had no faith in them, but having got them I gave them a trial, and I must say they entirely removed the pain in a few days, and I am better than ever I was in my life.
MRS. A. BEDDOW, 361 Queen St. W.

MR. NORMAN, TORONTO, May 17, 1878.

Dear Sir,—I feel it is my duty to express my heartfelt gratitude for the great benefit I have received from the use of your Electric Belts. They have entirely removed the pain from my back and side.
WILLIAM GILLEY, 145 Centre St.

MR. NORMAN, TORONTO, Oct. 10, 1878.

Dear Sir,—About three years ago I fell from a ladder about twelve feet across the banister of the stairs, and was taken up for dead, since which time I have suffered with severe pain in my back and side, and great weakness, unfitting me for business, and got very little ease until I used one of your Electric Belts and a pair of your Insoles, which have relieved me very much.
JOHN OVENS, 126 Yonge St.

A. NORMAN, 4 QUEEN STREET EAST, TORONTO.

N.B.—Electric Baths, and Sulphur and Vapour Baths on the premises for Ladies and Gentlemen.

CLASS III—Carriage Horses, animals three years old and upwards, to be over 15 hands

Sec. 1—*Stallions, 4 years old and upwards*

James Drinkwater, Alloa, Peel
J. S. Binkley, Dundas, N. Wentworth
Charles Webster, Thornhill, York
Thomas Arkell, Arkell, Wellington
John Line, Maple, York

Sec. 2—*Stallion, 3 years old and upwards*

R. C. Fairman, Cannifton, Hastings

Sec. 3—*Stallions, 2 years old*

Robert Steel, Creemore, Simcoe
T. Bellamy, Wesleyville, Durham
S. J. McDougall, Smithville, Lincoln

Sec. 4—*Yearling Colts*

Daniel Campbell, Bradford, Simcoe
Fleming Bros., Elders' Mills, York
George Shaver, Islington, York

Sec. 5—*Stallion of any age*

Robert Steel, Creemore, Simcoe
John Drinkwater, Alloa, Peel
J. S. Binkley, Dundas, Wentworth
Charles Webster, Thornhill, York
Thomas Arkell, Arkell, Wellington
R. C. Fairman, Cannifton, Hastings
John Line, Maple, York

Sec. 6—*Pair Matched Carriage Horses (mares or geldings), not less than 16 hands*

John Devanney, St. Catharines, Lincoln

Sec. 7—*Pair Matched Carriage Horses, not less than 15½ and not over 16 hands*

Wm. Hulse, Newmarket, York
John Mitchell, Toronto, York
P. Farrell, Woodstock, Oxford
John Devanney, St. Catharines, Lincoln
John C. McCarty, Newmarket, York

Sec. 8—*Carriage Filly, 3 years old*

Hon. D. L. MacPherson, Toronto, York

Sec. 9—*Filly, 2 years old*

W. C. Brown, Meadowvale, Peel

Sec. 10—*Yearling Filly*

Wm. Cooney, Clarke, Durham
Daniel Campbell, Bradford, Simcoe
George Keith, Toronto, York

Sec. 11—*Brood Mare, with Foal by her side*

Jno. F. Taylor, Toronto, York
Daniel Campbell, Bradford, Simcoe
W. C. Brown, Meadowvale, Peel

Sec. 12—*Single Carriage Horse (gelding or mare), in harness*

Thos. Taylor, Junior, 30 W. Market St., Toronto, York
B. W. Clarke, Downsview, York
D. Eakin, Patterson, York
W. Christie, Toronto, York
P. Farrell, Woodstock, Oxford
Andrew McFarren, Toronto, York
Allen Cathcart, Millbrook, Durham

Sec. 13—*Saddle Horse (gelding or mare), not over 16 hands*

Wm. Dunn Chafer, Woodbridge, York
John A. Donaldson, Toronto, York
A. G. Taylor, Toronto, York
John P. Bond, Toronto, York

Sec. 14—*Saddle Horse or Hunter (heavy weight), capable of carrying 15 stone*

J. H. V. Mills, Box 2519, Toronto, York
John A. Donaldson, Toronto, York
John P. Bond, Toronto, York

Sec. 15—*Saddle Horse or Hunter, lightweight, up to 11 stone*

Mr. Hulse, Newmarket, York
A. B. Harrison, Toronto, York
John P. Bond, Toronto, York

Sec. 16—*Saddle Horses, best leapers*

J. H. V. Mills, Box 2519, Toronto, York
John A. Donaldson, Toronto, York (2)
A. B. Harrison, Toronto, York
John H. Mead, Toronto, York
John P. Bond, Toronto, York

CLASS IV—Horses for Agricultural Purposes, exclusive of Clydesdales and Suffolks

Sec. 1—*Stallion, 4 years old and upwards*

John J. Treacy, Schomberg, York
Thos. R. Richardson, Alma, Wellington
Thos. D. Campbell, St. Catharines, Lincoln
Charles Webster, Thornhill, York
John Sheppard, Yorkville, York (2)

Sec. 2—*Stallion, 3 years old*

James Ketchen, Balsam, Ontario

Sec. 3—*Stallion, 2 years old*

David Roantree, Davenport, York
John Casely, Patterson, York
George Hoggard, Belleville, Hastings
Wm. Cox, Thornhill, York
John M. Bell, Atha, Ontario (2)

Sec. 4—*Yearling Colt*

Fleming Bros., Elder's Mills, York

Sec. 7—*Filly, 2 years old*

Archibald Pilky, Uxbridge, Ontario (2)
Geo. Keith, Toronto, York
John Clark, Alloa, Peel
Charles E. Porter, Woodbridge, York
Alexander Gibb, Yorkville, York

Sec. 8—*Yearling Filly*

George Keith, Toronto, York

Sec. 9—*Brood Mare with Foal by her side*

William Crawford, Malvern, York (2)
William Cox, Thornhill, York
Charles E. Porter, Woodbridge, York

WHOLESALE

HARDWARE.

Bar, Sheet, and Galvanized Iron, Steel, Chain, Zinc, Lead, Tin, and Canada Plates. BABBIT METAL.

SHELF HARDWARE.

☞ CUTLERY A SPECIALTY.

A. & T. J. DARLING & CO.

5 FRONT STREET EAST, TORONTO.

BROWN BROTHERS,

66 & 68 KING STREET EAST, TORONTO,

MANUFACTURERS OF

Account Books, Pocket Books, Wallets,

DIARIES, &c.

Wholesale Dealers in Paper, Stationery, Bookbinders' Leather, Cloth, Board and other materials.

BOOKBINDING IN ALL ITS BRANCHES—FACILITIES UNSURPASSED.

STOCKS IN ALL DEPARTMENTS FULLY ASSORTED—Prices Low.

T. M. WOOD & CO.

MANUFACTURERS OF AND DEALERS IN

Painted Linen, English, Venetian, Slat, and Holland

WINDOW BLINDS

And every description of Window Fittings, Spring and other Rollers.

No. 12 VICTORIA ST., TORONTO.

AGENTS WANTED. THE TRADE SUPPLIED.

ESTABLISHED 1871.

RICHARDSON & CO.

Accountants, Brokers,

AND COLLECTORS,

Advertising, Financial and Estate Agents,

No. 4 TORONTO STREET,

TORONTO.

Sec. 10—*Matched Farm Team (geldings or mares), in harness*

Robert Thompson, Ellesmere, York

Sec. 11—*Sweepstakes Stallion for Agricultural purposes, of any age*

Thos. D. Campbell, St. Catharines, Lincoln
John J. Teacey, Schomberg, York
David Roantree, Davenport, York
George Hoggard, Belleville, Hastings
Charles Webster, Thornhill, York
William Cox, Thornhill, York
John M. Bell, Atha, Ontario
Charles Shaver, Islington, York

CLASS V

Heavy Draught Horses, Imported, or bred from pure Imported Heavy Draught stock on the side of both Sire and Dam, including Clydesdales and Suffolks

Sec. 1—*Heavy Draught Stallion, 4 years old and upwards*

Richard Graham, Claremont, Ontario
Dougald McMurchy, Vellora, York

Sec. 2—*Stallion, 3 years old*

Neil J. McGillivray, Montreal, Hochelaga
Charles Harrison, Dollar, York

Sec. 4—*Yearling Colt*

Jos. Thompson, Columbus, Ontario

Sec. 5—*Heavy Draught Stallion, any age*

Jos. Thompson, Columbus, Ontario
Charles Harrison, Dollar, York

Sec. 6—*Filly 3 years old*

D. McMurchy, Vellora, York.

Sec. 9—*Brood Mare with Foal by her side.*

William M. Miller, Claremont, Ontario.
Jos. Thompson, Columbus, Ontario

Sec. 10—*Mare with 2 of her Progeny, all to be bona fide, the property of the exhibitor*

Thomas Thompson, Columbus, Ontario

Sec. 11—*Span of Heavy Draught Horses (geldings or mares)*

George Lawson, Victoria Square, York

CLASS VI—Lady and Boy Riders

Sec. 1—*Best Lady Rider*

Miss E. Clark, Schomberg, Simcoe

Sec. 2—*Best Boy Rider, under 14 years of age, on pony under 14 hands*

Mr. Hulse, Newmarket, York
James McFayden, Nobleton, York

Entries for Ponies

R. Hamilton, Toronto, York (1 pair)

CLASS VII—Special Premiums

Sec. 1—*For Best Entire Horse, any age or breed*

James Drinkwater, Alloa, Peel
J. S. Binkley, Dundas, Wentworth
George Hoggard, Belleville, Hastings
Jno. M. Bell, Atha, Ontario
Thomas Arkell, Arkell, Wellington

Sec. 2—*The Best Mare of any age or breed*

James McDonagh, Carlow, Huron (2)
Wm. M. Miller, Claremont, Ontario (2)
Daniel Campbell, Bradford, Simcoe (2)
William Crawford, Malvern, York (2)
William Cox, Thornhill, York
Stephen Knight, Toronto, York
W. C. Brown, Meadowvale, Peel (2)

Sec. 3—*The best Stallion for General Purposes that has been kept for Mares the past Season, and has served not fewer than 15, accompanied by not less than 5 of his produce, the merits of both sire and produce to be considered. Open to all Stallions in Canada and the United States*

Charles Webster, Thornhill, York

CATTLE.

CLASS VIII—Durhams

Sec. 1—*Bulls, 3 years old and upwards*

Humphrey, Snell & Son, Clinton, Huron

Sec. 2—*Bull, 2 years old*

George Mustard, Uxbridge, Ontario
William Heron, jr., Ashburn, Ontario
J. & K. McQueen, Salem, Wellington

Sec. 3—*Durham Bull, 1 year old*

Thomas Boak, Milton, Halton

Sec. 4—*Durham Bull Calf, under 1 year*

Thomas Boak, Milton, Halton
Fred. W. Stone, Guelph, Wellington (3)

Sec. 5—*Durham Bull of any age*

George Mustard, Uxbridge, Ontario.
Thomas Boak, Milton, Halton

Sec. 6—*Durham Cow*

Humphrey, Snell & Son, Clinton, Huron (2)

Sec. 8—*Durham Heifer, 2 years old*

Humphrey, Snell & Son, Clinton, Huron (2)

Sec. 10—*Durham Heifer Calf (under 1 year)*

Humphrey, Snell & Son, Clinton, Huron (2)
Fred. W. Stone, Guelph, Wellington (3)

Sec. 11—*Durham, 5 Calves, 1 year old, bred and owned by exhibitor*

Fred. W. Stone, Guelph, Wellington

TWIN BROTHERS YEAST.

DRY HOP YEAST.

GOLD YEAST.

These Brands of Yeast are the Best in the Market.

TRY THEM.

BEWARE OF UNSCRUPULOUS IMITATIONS.

FACTORIES :—WATERLOO, N.Y. ; CHICAGO, Ill. ; DETROIT, Mich. ; PEORIA, Ill. ; SAN FRANCISCO, Cal., and TORONTO, Ont.

T. L. BUCKLEE, Manager, 39 FRONT ST. EAST, TORONTO.

DOME BLACK LEAD

THE UNRIVALLED STOVE POLISH.

FOUR INTERNATIONAL PRIZE MEDALS.

ANNUALLY INCREASING IN FAVOUR WITH THE PUBLIC.

Combining Cheapness, Cleanliness, Brilliancy, and Durability.

MORE WEIGHT FOR THE MONEY THAN ANY OTHER DESCRIPTION.

MANUFACTURED BY

E. JAMES & SONS,

PLYMOUTH, ENGLAND.

FOR SALE BY ALL RESPECTABLE VENDORS

Ask for James' Prize Medal Rice Starch,
" " James' Square Block French Washing Blue,
" " James' Royal Laundry Ball Blue,

BECAUSE THEY ARE THE BEST IN USE.

CLASS IX—Herefords

Sec. 1—*Hereford Bull 3 years old and upwards.*
Fred. W. Stone, Guelph, Wellington (2)

Sec. 2—*Hereford Bull 2 years old.*
Fred. W. Stone, Guelph, Wellington

Sec. 3—*Hereford Bull 1 year old*
Fred. W. Stone, Guelph, Wellington (2)

Sec. 4—*Hereford Bull Calf (under 1 year)*
C. C. Bridges, Shanty Bay, Simcoe (2)
F. W. Stone, Guelph, Wellington (2)

Sec. 5—*Hereford Bull of any age*
F. W. Stone, Guelph, Wellington (2)

Sec. 6—*Hereford Cow*
C. C. Bridges, Shanty Bay, Simcoe
Fred. W. Stone, Guelph, Wellington (2)

Sec. 7—*Cow 3 years old*
Fred. W. Stone, Guelph, Wellington (2)

Sec. 8—*Hereford Heifer, two years old*
Fred. W. Stone, Guelph, Wellington (2)

Sec. 9—*Hereford Heifer, 1 year old*
C. C. Bridges, Shanty Bay, Simcoe (2)
Fred. W. Stone, Guelph, Wellington (2)

Sec. 10—*Extras*
Fred. W. Stone, Guelph, Wellington, 2 Heifer Calves under 1 year

CLASS X—Devons

Sec. 1—*Devon Bull, 3 years old and upward*
George Rudd, Guelph, Wellington

Sec. 2—*Devon Bull, 2 years old*
George Rudd, Guelph, Wellington

Sec. 3—*Devon Bull, 1 year old*
George Rudd, Guelph, Wellington

Sec. 4—*Devon Bull Calf (under 1 year)*
George Rudd, Guelph, Wellington (2)
Samuel Wood & Sons, Islington, York

Sec. 5—*Devon Bull of any age*
George Rudd, Guelph, Wellington (2)

Sec. 6—*Devon Cow*
George Rudd, Guelph, Wellington (2)

Sec. 7—*Devon Cow, 3 years old*
George Rudd, Guelph, Wellington
Samuel Wood & Sons, Islington, York. (2)

Sec. 8—*Devon Heifer, 2 years old*
George Rudd, Guelph, Wellington (2)

Sec. 9—*Devon Heifer, 1 year old*
George Rudd, Guelph, Wellington

Sec. 10—*Devon Heifer Calf (under 1 year)*
George Rudd, Guelph, Wellington (2)

CLASS XI—Ayrshires.

Sec. 2—*Bull, 2 years old*
George Thompson, Bright, Oxford

Sec. 3—*Bull, 1 year old.*
Thomas Grey, Oshawa, Ontario

Sec. 4—*Bull Calf, under 1 year old*
Thomas Grey, Oshawa, Ontario
George Thompson, Bright, Oxford (4)

Sec. 5—*Bull of any age*
Thomas Grey, Oshawa, Ontario

Sec. 6—*Cow*
Thomas Grey, Oshawa, Ontario

Sec. 7—*Cow, 3 years old*
Thomas Grey, Oshawa, Ontario

Sec. 8—*Heifer, 2 years old*
Thomas Grey, Oshawa, Ontario (2)
George Thompson, Bright, Oxford

Sec. 9—*Heifer, 1 year old*
Thomas Grey, Oshawa, Ontario (2)

Sec. 10—*Heifer Calf, under 1 year*
Thomas Grey, Oshawa, Ontario (4)
George Thompson, Bright, Oxford (4)

Sec. 11—*Five Calves, under 1 year, bred and owned by the exhibitor*
Thomas Grey, Oshawa, Ontario

Sec. 12—*Herd of Ayrshire Cattle, consisting of one Bull and five Females, over 1 year old, owned by the exhibitor.*
Thomas Grey, Oshawa, Ontario

CLASS XII—Galloways

Sec. 1—*Bull, 3 years old and upwards*
Henry Devlin, Guelph, Wellington
William McCrae, Guelph, Wellington

Sec. 2—*Bull, 2 years old*
Thomas McCrae, Guelph, Wellington

Sec. 3—*Bull, 1 year old*
William McCrae, Guelph, Wellington

Sec. 4—*Bull Calf (under 1 year)*
William McCrae, Guelph, Wellington (2)

Sec. 5—*Bull any age,*
Henry Devlin, Guelph, Wellington
Wm. McCrae, Guelph, Wellington

Sec. 6—*Cow*
Henry Devlin, Guelph, Wellington
William McCrae, Guelph, Wellington (3)

Sec. 7—*Cow, 3 years old*
Henry Devlin, Guelph, Wellington (2)
Wm. McCrae, Guelph, Wellington (2)

Established 1836. *Established 1836.*

S. R. WARREN & SON,

CHURCH ORGAN BUILDERS

TORONTO, ONT.

BUILDERS OF ALL THE LARGEST ORGANS IN THE DOMINION, AND NEARLY ALL THE OTHERS.

THEIR PREMISES ON THE

CORNER OF ONTARIO AND WELLESLEY STS.,

are the most complete and commodious on the Continent.

And they have every facility for the production of the highest attainable order of excellence, which they guarantee.

TERMS AS FAVORABLE AS CAN BE OBTAINED ANYWHERE.

Visitors to the Exhibition are cordially invited to call and see their Establishment, while in the City.

☞ Take the SHERBOURNE STREET CAR, *with Red Flag*, to corner of Wellesley Street, to reach our Warerooms.

Sec. 8—*Heifer, 2 years old*
Henry Devlin, Guelph, Wellington (2)
Thomas McCrae, Guelph, Wellington

Sec. 9—*Heifer, 1 year old*
Wm. McCrae, Guelph, Wellington (2)

Sec. 10—*Heifer Calf, under 1 year old*
Wm. McCrae, Guelph, Wellington (2)

CLASS XV—Grade Cattle

Sec. 1—*Grade Cow*
F. Murdoch, Ponsonby, Wellington (2)
H. J. Lenty, Burnhamthorpe, Peel

Sec. 2—*Cow, 3 years old*
J. & K. McQueen, Salem, Wellington

Sec. 3—*Heifer, 2 years old*
Francis Murdoch, Ponsonby, Wellington
J. & K. McQueen, Salem, Wellington
H. J. Lenty, Burnhamthorpe, Peel

Sec. 4—*Heifer, 1 year old*
F. Murdoch, Ponsonby, Wellington (2)

c. 5—*Heifer Calf, under 1 year*
Francis Murdoch, Ponsonby, Wellington

Sec. 6—*Five females (over 1 year old) the property of the Exhibitor*
Francis Murdoch, Ponsonby, Wellington

CLASS XVI—Fat Cattle—any breed

Sec. 1—*Pair of fat Cattle of any age*
George Moore, Waterloo, Waterloo (2)
John Russell, Brougham, Ontario

Sec. 2—*Fat Ox or Steer, 4 years old and over*
George Moore, Waterloo, Waterloo (2)
John Russell, Brougham, Ontario

Sec. 3—*Fat Steer, under 4 years old*
George Moore, Waterloo, Waterloo (2)
John Russell, Brougham, Ontario

Sec. 4—*Fat Cow or Heifer, under 4 years old*
Geo. Moore, Waterloo, Waterloo

SHEEP—Long Woolled.

CLASS XVII—Cotswolds

Sec. 1—*Ram, 2 shears and over*
Wm. Thompson, Uxbridge, Ontario
Geo. Bell, Richmond Hill, York
George Lawson, Victoria, York

Sec. 2—*Shearling Ram*
Geo. Bell, Richmond Hill, York (3)

Sec. 3—*Cotswold Ram Lamb*
Thomas Teasdale, Concord, York (4)
William Bowes, Concord, York (4)
William Thompson, Uxbridge, Ontario

Sec. 6—*Two Ewe Lambs*
Thomas Teasdale, Concord, York (4)
William Bowes, Concord, York (2)

CLASS XVIII—Leicesters

Sec. 1—*Ram, two shears and over*
John Kelly, jr., Shakespeare, Perth, N
Humphrey Snell & Son, Clinton, Huron
James T. Burns, King, York
C. S. Smith, Acton, Halton
W. Somers, St. Mary's, Perth (2)
William Whitelaw, Guelph, Wellington
Albert Tamblyn, Orono, Durham
Thomas Cameron, Acton, Halton

Sec. 2—*Shearling Ram*
J. Kelly, jr., Shakespeare, Perth, N (2)
George Bell, Richmond Hill, York (2)
James T. Burns, King, York
C. S. Smith, Acton, Halton (3)
William Somers, St. Mary's, Perth (3)
William Whitelaw, Guelph, Wellington
Albert Tamblyn, Orono, Durham
Thomas Cameron, Acton, Halton

Sec. 3—*Ram Lamb*
J. Kelly, jr., Shakespeare, Perth, N (2)
James T. Burns, King, York
C. S. Smith, Acton, Halton (3)
William Somers, St. Mary's, Perth (2)
Wm. Whitelaw, Guelph, Wellington (2)
Albert Tamblyn, Orono, Durham (2)
Thomas Cameron, Acton, Halton

Sec. 4—*Two Ewes, two shears and over*
J. Kelly, jr., Shakespeare, Perth, N (2)
C. S. Smith, Acton, Halton
William Somers, St. Mary's, Perth (2)
Wm. Whitelaw, Guelph, Wellington (2)
Thomas Cameron, Acton, Halton

Sec. 5—*Two Shearling Ewes*
J. Kelly, jr., Shakespeare, Perth, N (2)
C. S. Smith, Acton, Halton
William Somers, St. Mary's, Perth (2)
William Whitelaw, Guelph, Wellington
Albert Tamblyn, Orono, Durham
Thomas Cameron, Acton, Halton

Sec. 6—*Two Ewe Lambs.*
John Kelly, jr., Shakespeare, Perth, N
C. S. Smith, Acton, Halton
William Somers, St. Mary's, Perth
William Whitelaw, Guelph, Wellington
Albert Tamblyn, Orono, Durham (2)
Thomas Cameron, Acton, Halton

Sec. 7—*One Ram, two Ewes 2 shears and over, two Shearling Ewes and two Ewe Lambs.*
John Kelly, jr., Shakespeare, Perth, N
C. S. Smith, Acton, Halton
William Somers, St. Mary's, Perth
William Whitelaw, Guelph, Wellington
Thomas Cameron, Acton, Halton

JACOBS'
PATENT LITHOGRAM.

PATENTED IN CANADA, JULY 16TH, 1879.

WONDERFUL SAVING OF TIME, LABOUR AND MONEY.

A New, Simple, Perfect and Wonderful Method of PRODUCING OVER FIFTY COPIES of any Writing, Documents, Plans, &c., FROM ONE WRITING. No Press, Roller, Pad or Prepared Paper required. This apparatus is so simple a child can operate it.

It consists of an Impression Tablet, a Bottle of Prepared Ink, and a Sponge.

TEN IMPRESSIONS PER MINUTE!

An invaluable Article to Official Assignees, Lawyers, Architects, Surveyors, Bankers, Merchants, Tradesmen, Schools and others.

PRICES OF LITHOGRAM,

Complete with One Bottle of Ink—Violet, Red or Blue.

No. 1—Postal Card	**Size**	— 6¼ × 4¼	$2 50
No. 2—Note Paper	"	— 10 × 6¼	5 00
No. 3—Letter Paper	"	— 12½ × 10	7 00
No. 4—Foolscap, Legal	"	— 14½ × 10	9 00

N.B.—Beware of any Spurious Imitation. Any infringement on this Patent will be vigorously prosecuted.

HART & RAWLINSON, Agents, 5 King St. West, TORONTO.

PROFESSOR VERNOY'S
Electro-Therapeutic Institution,

197 JARVIS ST., TORONTO, ONT.

Has the latest *Scientific Mode* of utilizing ELECTRICITY, with the most elaborate and finely constructed Batteries ever used in Canada, with newly invented appliances; a great improvement upon anything of the kind in the Markets for treating Uterine Diseases especially. Also, other Improved Apparatus for treating Seminal Weakness and that class of Diseases, from various causes. Chronic, and the class of Diseases not cured with other kinds of treatment, or with Electricity as many attempt to use it. Over ten year's experience with Electricity, treating patients considered incurable, from various parts of the continent, according to this new Theory and System of Electro-Therapeutics which has done so much for suffering humanity, as the hundreds that have been cured by us in Toronto have testified, is the best evidence in favour of this Institution. Consultation Free. Reference and Circulars free. Patients can have treatment at home if desired.

DR. OLIVER, M.C.P.S., is one of the Consulting Physicians.

Address—PROF. VERNOY, 197 Jarvis St., Toronto, Ont.

CLASS XIX—Lincoln Sheep

Sec. 1—*Ram, two shears and over*
C. S. Smith, Acton, Halton
Andrew Murray, Clanbrassil, Haldimand
Albert Tamblyn, Orono, Durham
Thomas Cameron, Acton, Halton

Sec 2—*Shearling Ram*
C. S. Smith, Acton, Halton
A. Murray, Clanbrassil, Haldimand (3)
Wm. Somers, St. Mary's, Perth
Thomas Cameron, Acton, Halton (2)

Sec 3—*Ram Lamb*
C. S. Smith, Acton, Halton
A. Murray, Clanbrassil, Haldimand (2)
Wm. Somers, St. Mary's, Perth
Thomas Cameron, Acton, Halton

Sec. 4—*Two Ewes, 2 shears and over*
C. S. Smith, Acton, Halton
Andrew Murray, Clanbrassil, Haldimand
Wm. Somers, St. Mary's, Perth
Thomas Cameron, Acton, Halton

Sec. 5—*Two Shearling Ewes.*
C. S. Smith, Acton, Halton
Andrew Murray, Clanbrassil, Haldimand
Wm. Somers, St. Mary's, Perth
Thomas Cameron, Acton, Halton

Sec. 6—*Two Ewe Lambs*
C. S. Smith, Acton, Halton
Andrew Murray, Clanbrassil, Haldimand
Wm. Somers, St. Mary's, Perth
Thomas Cameron, Acton, Halton

Sec. 7—*Pen: One Ram, two Ewes, 2 shears and over, two Shearliny Ewes and two Ewe Lambs.*
C. S. Smith, Acton, Halton.
Andrew Murray, Clanbrassil, Haldimand
Wm. Somers, St. Mary's, Perth
Thomas Cameron, Acton, Halton

SHEEP—Medium Woolled.

CLASS XX—Southdowns

Sec. 1—*Ram, 2 shears and over*
T. C. Douglas, Galt, Waterloo (2)
Robert Marsh, Richmond Hill, York (2)
Daniel Perley, Paris, Brant (2)

Sec. 2—*Shearling Ram*
T. C. Douglas, Galt, Waterloo
Simeon Lemon, Kettleby, York
Robert Marsh, Richmond Hill, York (2)
Daniel Perley, Paris, Brant (2)

Sec. 3—*Ram Lamb*
T. C. Douglas, Galt, Waterloo
Simeon Lemon, Kettleby, York
Robert Marsh, Richmond Hill, York (3)
Daniel Perley, Paris, Brant (3)

Sec. 4—*Two Ewes, 2 shears and over*
T. C. Douglas, Galt, Waterloo
Simeon Lemon, Kettleby, York
Robert Marsh, Richmond Hill, York (2)
Daniel Perley, Paris, Brant (2)

Sec. 5—*Two Shearling Ewes*
T. C. Douglas, Galt, Waterloo
Simeon Lemon, Kettleby, York
Robert Marsh, Richmond Hill, York (2)
Daniel Perley, Paris, Brant (2)

Sec. 6—*Two Ewe Lambs*
T. C. Douglas, Galt, Waterloo
Simeon Lemon, Kettleby, York
Robert Marsh, Richmond Hill, York (2)
Daniel Perley, Paris, Brant (2)

Sec. 7—*Pen of Southdowns—1 Ram, 2 Ewes, 2 shears and over, 2 Shearling Ewes, and 2 Ewe Lambs*
T. C. Douglas, Galt, Waterloo
Simeon Lemon, Kettleby
Robert Marsh, Richmond Hill, York
Daniel Perley, Paris, Brant

CLASS XXII—Fat Sheep

Sec. 1—*Two Fat Wethers, 2 shears and over*
J. Allen Denoon, Islington, York (2)
William Whitelaw, Guelph, Wellington

Sec. 2—*Two Fat Wethers, under 2 shears*
J. Allen Denoon, Islington, York (2)
William Whitelaw, Guelph, Wellington

Sec. 3—*Two Fat Ewes, 2 shears and over*
John Kelly, jr., Shakespeare, Perth, N
J. Allen Denoon, Islington, York
Simeon Lemon, Kettleby, York
C. S. Smith, Acton, Halton
William Somers, St. Mary's, Perth
William Whitelaw, Guelph, Wellington

PIGS—Small Breeds.

CLASS XXIII—Improved Berkshires

Sec. 1—*Boar, over 2 years*
George Lawson, Victoria Square, York
Robert Marsh, Richmond Hill, York

Sec. 2—*Boar, over 1 year and under 2 years*
A. A. McArthur, Lobo, Middlesex

Sec. 3—*Boar, over 6 and under 12 months*
John Thatcher, Guelph, Wellington
A. A. McArthur, Lobo, Middlesex (2)
J. & R. Leslie, Hornby, Halton

Sec. 4—*Boar, under 6 months*
Jos. French, Yorkville, York
A. A. McArthur, Lobo, Middlesex

Sec. 5—*Sow, over 2 years*
Jos. French, Yorkville, York
John Hewer, Guelph, Wellington
George Lawson, Victoria Square, York

Sec. 6—*Sow, over 1 year and under 2 years*
Jos. French, Yorkville, York
John Hewer, Guelph, Wellington
A. A. McArthur, Lobo, Middlesex

Sec. 7—*Sow, over 6 and under 12 months*
Jos. French, Yorkville, York (3)
John Hewer, Guelph, Wellington
A. A. McArthur, Lobo, Middlesex (2)
George Lawson, Victoria Square, York

Sec. 8—*Sow, under 6 months*
Jos. French, Yorkville, York
John Hewer, Guelph, Wellington
A. A. McArthur, Lobo, Middlesex

Sec. 9—*Sweepstakes Prize for best improved Berkshire Boar and Sows of any age*
A. A. McArthur, Lobo, Middlesex

CLASS XXIV—Suffolks

Sec. 1—*Boar, over 2 years*
Thomas Teasdale, Concord, York
James Main, Boyne, Halton

Sec. 3—*Boar, over 6 and under 12 months*
Samuel Wood & Son, Islington, York
James Main, Boyne, Halton
J. & R. Leslie, Hornby, Halton (2)

Sec. 4—*Boar, under 6 months*
James Main, Boyne, Halton
J. & R. Leslie, Hornby, Halton

Sec. 6—*Sow, over 1 year and under 2 years*
James Main, Boyne, Halton

Sec. 7—*Sow, over 6 and under 12 months*
Simeon Lemon, Kettleby, York
Samuel Wood & Son, Islington, York
John Shuttleworth, Weston, York
James Main, Boyne, Halton (2)
J. & R. Leslie, Hornby, Halton

Sec. 8—*Sow, under 6 months*
James Main, Boyne, Halton
J. & R, Leslie, Hornby, Halton

CLASS XXV—Essex Pigs

Sec. 1—*Boar, over two years*
John Hewer, Guelph, Wellington

Sec. 2—*Boar, over 1 and under 2 years*
John Hewer, Guelph, Wellington

PIGS—Large Breed.

CLASS XXVI—Yorkshire and other large breeds

Sec. 1—*Large Breed Boar, over 2 years*
J. & R. Leslie, Hornby, Halton
Henry Hulse, Newmarket, York
James Ford, Drumquin, Halton

Sec. 2—*Large Breed Boar, over 1 year and under 2 years*
J. & R. Leslie, Hornby, Halton (2)

Sec. 3—*Large Breed Boar, over 6 and under 12 months*
J. & R. Leslie, Hornby, Halton
James Ford, Drumquin, Halton

Sec. 4—*Boar, under 6 months*
John Hewer, Guelph, Wellington
J. & R. Leslie, Hornby, Halton
James Ford, Drumquin, Halton (2)

Sec. 5—*Sow, over 2 years*
John Hewer, Guelph, Wellington
J. & R. Leslie, Hornby, Halton

Sec. 6—*Large Breed Sow, over 1 and under 2 years*
J. & R. Leslie, Hornby, Halton
James Ford, Drumquin, Halton

Sec. 7—*Large Breed Sow, over 6 and under 12 months*
James Ford, Drumquin, Halton (2)

Sec. 8—*Sow, under 6 months*
John Hewer, Guelph, Wellington (2)
J. & R. Leslie, Hornby, Halton (2)
James Ford, Drumquin, Halton (2)

POULTRY—Fowls.

CLASS XXVII.

Sec. 1—*Pair Brahmas, dark*
D. Ferguson, Goderich. Huron
J. Peart, Freeman, Halton
W. & A. Wright, Richmond Hill, York

Sec. 2—*Pair Brahmas, light*
D. Ferguson, Goderich, Huron
Isaac West, Brampton, Peel (2)
W. & A. Wright, Richmond Hill, York

Sec. 3—*Pair Cochins, buff*
D. Ferguson, Goderich, Huron

Sec. 4—*Pair Cochins, partridge*
D. Ferguson, Goderich, Huron
J. Peart, Freeman, Halton
W. & A. Wright, Richmond Hill, York

Sec. 5—*Pair Cochins, white*
D. Ferguson, Goderich, Huron

Sec. 8—*Pair Dorkings, colored*
W. & A. Wright, Richmond Hill, York

Sec. 10—*Pair Dorkings, white*
W. M. Smith, Fairfield Plains, Brant

Sec. 13—*Pair Plymouth Rocks*
W. & A. Wright, Richmond Hill, York

Sec. 14—*Pair American Dominiques*
W. M. Smith, Fairfield Plains, Brant (2)

Sec. 15—*Pair Game, black-red*
J. Peart, Freeman, Halton
J. O. Stirling, Toronto, York
Daniel Perley, Paris, Brant
M. Burgess, Woodstock, Oxford

Sec. 17—*Pair Game, yellow duckwing*
Daniel Perley, Paris, Brant

Sec. 20—*Pair Game, any other variety*
J. Peart, Freeman, Halton

Sec. 21—*Pair Hamburgs, black*
W. M. Smith, Fairfield Plains, Brant
G. Murchison, Toronto, York

Sec. 22—*Pair Hamburgs, golden pencilled*
W. M. Smith, Fairfield Plains, Brant

Sec. 23—*Pair Hamburgs, silver*
J. W. Scales, Toronto, York
W. M. Smith, Fairfield Plains, Brant

Sec. 24—*Pair Hamburgs, golden spangled*
Charles Dawson, Brampton, Peel

Sec. 25—*Pair Hamburgs, silver*
Charles Dawson, Brampton, Peel
C. H. Hall, King, York

Sec. 26—*Pair Leghorns, white*
W. M. Smith, Fairfield Plains, Brant
W. Stahlschmidt, Preston, Waterloo.
C. H. Hall, King, York

Sec. 27—*Pair Leghorns, black*
W. M. Smith, Fairfield Plains, Brant (2)

Sec. 28—*Pair Leghorns, brown*
F. J. Bishop, Brantford, Brant
W. M. Smith, Fairfield Plains, Brant
W. Stahlschmidt, Preston, Waterloo

Sec. 29—*Pair Spanish, white face, black*
Jos. Johnstone, Yorkville, York
J. T. Stirling, Toronto, York

Sec. 30—*Pair Poland, white, crested black*
W. M. Smith, Fairfield Plains, Brant

Sec. 32—*Pair Polands, golden*
H. H. Simpson, 300 Ontario st., Toronto, York
W. & A. Wright, Richmond Hill, York

Sec. 33—*Pair French, any variety*
W. M. Smith, Fairfield Plains, Brant
W. & A. Wright, Richmond Hill, York

Sec. 34—*Pair Bantams, black-red, game*
F. Schaeffer, Toronto, York
Albert Jolliffe, London, Middlesex

Sec. 35—*Pair Bantams, brown red*
F. J. Bishop, Brantford, Brant
W. M. Smith, Fairfield Plains, Brant
Albert Jolliffe, London, Middlesex

Sec. 37—*Pair Bantams, silver duckwinged, game*
W. M. Smith, Fairfield Plains, Brant
Albert Jolliffe, London, Middlesex

Sec. 38—*Pair Bantams, pile game*
Albert Jolliffe, London, Middlesex

Sec. 39—*Pair Bantams, any other variety, game*
F. Schaeffer, Toronto, York

Sec. 45—*Extras*
Jas. Dilworth, Toronto, York
1 Pair Andalusians

CLASS XXVIII—Chickens

Sec. 1—*Pair Brahmas, dark*
D. Ferguson, Goderich, Huron
W. & A. Wright, Richmond Hill, York

Sec. 2—*Pair Brahmas, light*
D. Ferguson, Goderich, Huron
Isaac West, Brampton, Peel

Sec. 10—*Pair Dorkings, white*
W. M. Smith, Fairfield Plains, Brant

Sec. 13—*Pair Plymouth Rocks*
W. & A. Wright, Richmond Hill, York
J. H. Rowe, King, York
C. H. Hall, King, York

Sec. 15—*Pair Game, black-red*
Daniel Perley, Paris, Brant

Sec. 17—*Pair Game, yellow duckwing*
Daniel Perley, Paris, Brant

Sec. 21—*Pair Hamburgs, Black.*
W. & A. Wright, Richmond Hill, York
W. M. Smith, Fairfield Plains, Brant
G. Murchison, Toronto, York (2)

Sec. 22—*Pair Hamburgs, golden pencilled*
W. M. Smith, Fairfield Plains, Brant

Sec. 23—*Pair Hamburgs, silver pencilled*
W. M. Smith, Fairfield Plains, Brant
J. W. Scales, Toronto, York
Charles Dawson, Brampton, Peel (2)

Sec. 26—*Pair Leghorns, white*
H. H. Dewart, 300 Ontario st., Toronto, York
William Stahlschmidt, Preston, Waterloo
Joseph Dilworth, Toronto, York

Sec. 27—*Pair Leghorns, black*
W. M. Smith, Fairfield Plains, Brant

Sec. 28—*Pair Leghorns, brown*
F. J. Bishop, Brantford, Brant
H. H. Simpson, 300 Ontario st., Toronto, York
William Stahlschmidt, Preston, Waterloo
C. H. Hall, King, York

Sec. 30—*Pair Polands, white crested, black*
W. M. Smith, Fairfield Plains, Brant

Sec. 32—*Pair Polands, golden*
H. H. Simpson, 300 Ontario st., Toronto, York
W. & A. Wright, Richmond Hill, York

Sec. 33—*Pair French, any variety*
C. H. Hall, King, York

Sec. 34—*Pair Bantams, game, black-red*
J. T. Stirling, Toronto, York
George Simpson, Toronto, York

Sec. 35—*Pair Bantams, game, brown red*
Albert Jolliffe, London, Middlesex
F. J. Bishop, Brantford, Brant

Sec. 37—*Pair Bantams, game, silver duckwing*
Albert Jolliffe, London, Middlesex

Sec. 42—*Pair Bantams, silver Sebright*
D. Ferguson, Goderich, Huron
W. & A. Wright, Richmond Hill, York

Sec. 45—*Any other variety Chickens, not named*
C. H. Shutt, Yorkville, York

CLASS XXIX—Turkeys, Geese and Ducks

Sec. 1—*Pair Turkeys, bronze*
W. M. Smith, Fairfield Plains, Brant

Sec. 2—*Pair Turkeys, white or black.*
W. M. Smith, Fairfield Plains, Brant

Sec. 4—*Pair Turkeys, wild*
W. M. Smith, Fairfield Plains, Brant

Sec. 6—*Pair Geese, Toulouse*
W. M. Smith, Fairfield Plains, Brant

Sec. 7—*Pair Geese, white China*
W. M. Smith, Fairfield Plains, Brant (2)
A. M. Crerar, Shakespeare, Perth (2)

Sec. 8—*Pair Geese, brown China*
Abraham Hoover, Elia, York
James Hewar, Guelph, Wellington

Sec. 9—*Pair Geese, wild*
W. M. Smith, Fairfield Plains, Brant

Sec. 10—*Pair Geese, African*
W. M. Smith, Fairfield Plains, Brant

Sec. 15—*Pair Ducks, Aylesbury*
W. M. Smith, Fairfield Plains, Brant

Sec. 16—*Pair Ducks, Cayuga*
W. M. Smith, Fairfield Plains, Brant (2)

Sec. 18—*Pair Ducks, Muscovy*
W. M. Smith, Fairfield Plains, Brant (2)

CLASS XXX—Ornamental

Sec. 1—*Pair Guinea Fowl*
W. M. Smith, Fairfield Plains, Brant

Sec. 16—*Common Pea Fowl*
B. W. Clark, Downsview, York

Sec. 21—*Pair White Rats*
Bery Smith, 12 Morrison Street, Toronto, York

Sec. 27—*Pair Red Squirrels*
J. Peart, Freeman, Halton

Sec. 31—*Pair Rabbits, Angola*
W. G. Lyon, Toronto, York

Sec. 30—*Pair Rabbits, lop-ear*
William Weatherley, jun., Toronto, York

CLASS XXXI—Pigeons

Sec. 16—*Pair Fantail, any color*
John Marshall, Markham, York

Sec. 19—*Pair Jacobins, any color*
John Marshall, Markham, York

DOGS.

CLASS XXXIV—Fancy and Hunting Dogs

Sec. 3—*Black and Tan*
John Marshall, Markham, York (3)

Sec. 4—*Bull Terrier*
John Marshall, Markham, York
James Bromley, Toronto, York

Sec. 5—*Coach*
J. A. Donaldson, 110 Dundas Street, Toronto, York
Edward Hynes, Toronto, York

Sec. 6—*Fox Hound*
Wm. Hewett, Esq., Toronto, York
W. T. Taylor, Doncaster, York (2)

Sec. 7—*Greyhound*
M. Langmuir, Toronto, York
E. W. D. Butler, Toronto, York
Fred. H. Evans, Toronto, York
Wilkin B. Butler, Toronto, York (2)

Sec. 8—*Newfoundland*
Alexander Levack, Toronto, York

Sec. 10—*Skye Terrier*
John Wilkie, Toronto, York

Sec. 12—*Pointer*
Jas. McCurry, Toronto, York

Sec. 13—*Shepherd*
Wm. Morsepool, Newcastle, Durham
Andrew McCreight, Markham, York

Sec. 17—*Spaniel*
A. E. Randle, Toronto, York
James Mills, Renfrew, Renfrew
George Sanderson, Bk. B. N. A., Toronto, York

Sec. 19—*Extras*
G. C. Skilton, Toronto, York
Brown Terrier

CATS.

CLASS XXXV

Sec. 1—*Black Cat*
John Marshall, Markham, York

Sec. 5—*Largest Cat of any colour*
John Marshall, Markham, York (2)

AGRICULTURAL IMPLEMENTS.

CLASS XXXVI

Sec. 1—*Grain Drill*
J. O. Wisner & Son, Brantford, Brant
John Watson, Ayr, Waterloo
Thompson & Williams Mfg. Co., Stratford, Perth
Patterson & Bro., Patterson, York
Noxon Bros. Mfg. Co., Ingersoll, Oxford

Sec. 2—*Seed Drills, for sowing two or more drills of Turnips, Mangles, or other Seeds*
John Watson, Ayr, Waterloo
Charles Thain, Guelph, Wellington
L. Cossitt & Son, Guelph, Wellington

Sec. 3—*Broad Cast Grain and Seed Sower*
J. O. Wisner & Son, Brantford, Brant
Thompson & Williams Mfg. Co., Stratford, Perth
Noxon Bros. Mfg. Co., Ingersoll, Oxford
J. W. Mann, per W. Rennie, Toronto, York

Sec. 4—*Mowing Machines*
J. Harris, Son & Co., Brantford, Brant (2)
J. Flewry, Aurora, York
Crawford & Co., London, Middlesex
Green Bros., Waterford, Norfolk
John Watson, Ayr, Waterloo (2)
Massey Mfg. Co., Newcastle, Durham (2)
W. A. Lawrence & Co., Palermo, Halton
L. D. Sawyer & Co., Hamilton, Wentworth
Haggert Bros., Brampton, Peel
John Whitefield, Toronto, York (3)
Jos. Brother, Milton, Halton
B. Bell & Sons, St. George, Brant
Thompson & Williams Mfg. Co., Stratford, Perth (2)
Patterson & Bro., Patterson, York (2)
Toronto Reaper and Mower Co., Toronto, York (2)
Noxon Bros. Mfg. Co., Ingersoll, Oxford
David Maxwell, Paris, Brant
John Elliott & Son, London, Middlesex (2)
Gurney, Russell & Co., Dundas, Wentworth

Sec. 5—*Reaping Machines*
A. Harris, Son & Co., Brantford, Brant (4)
J. Flewry, Aurora, York
Crawford & Co., London, Middlesex
Green Bros., Waterford Norfolk.
John Watson. Ayr, Waterloo (2)
Massey Mfg. Co., Newcastle, Durham (2)
W. A. Lawrence & Co., Palermo, Halton
L. D. Sawyer & Co., Hamilton, Wentworth
John Abell, Woodbridge, York
Haggert Bros., Brampton, Peel
Jos. Brother, Milton, Halton
B. Bell & Sons, St. George, Brant
L. Cossitt & Son, Guelph, Wellington
Patterson & Bro., Patterson, York (2)
Toronto Reaper and Mower Co., Toronto, York (3)
Noxon Bros. Mfg. Co., Ingersoll, Oxford
David Maxwell, Paris, Brant (2)
Thompson & Williams Mfg. Co., Stratford, Perth (2)
Hill Bros., St. Catharines, Lincoln
Gurney, Russell & Co., Dundas, Wentworth

Sec. 6—*Combined Mower and Reaper*
A. Harris, Son & Co., Brantford, Brant
J. Flewry, Aurora, York
Crawford & Co., London, Middlesex
Massey Mfg. Co., Newcastle, Durham
John Elliott & Son, London, Middlesex
Noxon Bros. Mfg. Co., Ingersoll, Oxford
Thompson & Williams Mfg. Co., Stratford, Perth (2)

Sec. 7—*Self-Binding Reaper*
A. Harris, Son & Co., Brantford, Brant
Massey Mfg. Co., Newcastle, Durham
Toronto Reaper and Mower Co., Toronto, York

Sec. 8—*Horse-power Thresher and Separator*
John Watson, Ayr, Waterloo
L. D. Sawyer & Co., Hamilton, Wentworth
John Abell, Woodbridge, York.
Haggert Bros., Brampton, Peel
Jos. Brother, Milton, Halton
Boyd & Co., per W. Rennie, Toronto, York

Sec. 9—*Steam Thresher and Separator*
L. D. Sawyer & Co., Hamilton, Wentworth
John Abell, Woodbridge, York
Haggert Bros., Brampton, Peel
John Abell, Woodbridge, York
MacPherson, Glascow & Co., Fingal, Elgin

Sec. 11—*Clover Cleaning Machine*
L. D. Sawyer & Co., Hamilton, Wentworth
John Abell, Woodbridge, York

Sec. 12—*Hay Tedder*
J. W. Elliott, 43 King St. West, Toronto, York

Sec. 13—*Sulky Horse Rake*
J. O. Wisner & Son, Brantford, Brant (2)
J. Flewry, Aurora, York (2)
John Watson, Ayr, Waterloo (2)
Massey Mfg. Co., Newcastle, Durham
W. A. Lawrence & Co., Palermo, Halton
Haggert Bros., Brampton, Peel.
Thompson & Williams Mfg. Co., Stratford, Perth
Patterson & Bro., Patterson, York
Noxon Bros. Mfg. Co., Ingersoll, Oxford

Sec. 14—*Fanning Mill*
J. O. Wisner & Son, Brantford, Brant (2)
E S. Higgins, Ottawa, Carlton
Abraham Horner, Collingwood, Grey
A. & N. Wilson, Richmond Hill, York
W. T. Dingle, Oshawa, Ontario

Sec. 16—*Portable Grist Mill*
John Watson, Ayr, Waterloo
Waterous Engine Works Co., Brantford, Brant

Sec. 17—*Grain Crusher and Grinder*
J. Flewry, Aurora, York
John Watson, Ayr, Waterloo (3)
John Abell, Woodbridge, York
A. Flewry, Markham, York
Haggert Bros., Brampton, Peel
Jacob Kaiser, Edgely, York
Thompson & Williams Mfg. Co., Stratford, Perth
Waterous Engine Works Co., Brantford, Brant
R. Sylvester, Enniskillen, Durham
David Maxwell, Paris, Brant

Sec. 18—*Corn and Cob Crusher*
R. Sylvester, Enniskillen, Durham

Sec. 20—*Two Horse Power for general purposes, for farmers' use.*
J. Flewry, Aurora, York
John Watson, Ayr, Waterloo
Haggert Bros., Brampton, Peel
Boyd & Co., per W. Rennie, Toronto, York
A. & W. Wilson, Richmond Hill, York
David Maxwell, Paris, Brant

Sec 21—*Machine Jack.*
J. Flewry, Aurora, York
David Maxwell, Paris, Brant

Sec. 22—*Drag Saw*
John Watson, Ayr, Waterloo
Haggert Bros., Brampton, Peel

Sec. 24—*Straw Cutter*
J. Flewry, Aurora, York
John Watson, Ayr, Waterloo
Haggert Bros., Brampton, Peel
A. Flewry, Markham, York
Thompson & Williams Mfg. Co., Stratford, Perth (3)
A. & W. Wilson, Richmond Hill, York
David Maxwell, Paris, Brant (3)

Sec. 25—*Machine for Cutting Roots for Stock*
J. Flewry, Aurora, York
John Watson, Ayr, Waterloo
W. A. Lawrence & Co., Palermo, Halton
James T. Burns, King, York
David Maxwell, Paris, Brant

Sec. 26—*Extra Entries*
J. Flewry, Aurora, York, Six Horse Power
John Watson, Ayr, Waterloo, Separate Grain Binder, Four Horse Power, Circular Saws, Six Horse Power, Bevel Jack, Spur Jack
J. W. Elliott, 43 King St. West, Toronto, York, Combined Hay Rake and Tedder
Thompson & Williams Mfg. Co., Stratford, Perth, Self Binder
Hill Brothers, St. Catharines, Lincoln, Hill Binder Table

CLASS XXXVII—Implements for cultivating and sowing the soil, horse steam or other power.

Sec. 2—*Best Portable Steam-Engine for Agricultural purposes, not less than 6 Horse-power, to be put in operation on the Ground*
John Abell, Woodbridge, York
Waterous Engine Co. Works, Brantford, Brant
MacPherson, Glasgow & Co., Fingal, Elgin

Sec. 3—*Agricultural Boiler for Steaming Food*
John Doty, Toronto, York

Sec. 4—*Field, or Two Horse Cultivator, Iron*
Isaac Westcott, Bowmanville, Durham
J. E. Cockshutt, Brantford, Brant
Peter Mallaby, Weston, York
George Wilkinson, Aurora, York

Sec. 5—*Two Horse Cultivator, Wood*
John Watson, Ayr, Waterloo
T. & G. Morgan, Markham, York
B. Bell & Son, St. George, Brant
Charles Thain, Guelph, Wellington
Noxon Brothers Manufacturing Company, Ingersoll, Oxford

Sec. 6—*Two Furrow Plough*
George Wilkinson, Aurora, York
J. E. Cockshutt, Brantford, Brant
William Hardy & Son, Churchville, Peel
Uxbridge Manufacturing and Agricultural Works, Uxbridge, Ontario

Sec. 8—*Iron Plough*
Thomas Doherty, Watford, Lambton
J. E. Cockshutt, Brantford, Brant
Thomas Yeandle, Stratford, Perth

D. McTavish & Son, Watford, Lambton (2)
George Wilkinson, Aurora, York
N. C. Peterson, Sarnia, Lambton
William Hardy & Son, Churchville, Peel
Uxbridge Manufacturing and Agricultural Works, Uxbridge, Ontario
Archibald Dobbie, Thorold, Welland
Richard Sylvester, Enniskillen, Durham

Sec. 9—*Wooden Plough*

J. Flewry, Aurora, York
John Watson, Ayr, Waterloo
J. E. Cockshutt, Brantford, Brant
George Wilkinson, Aurora, York
B. Bell & Son, St. George, Brant (4)
L. Cossitt & Son, Guelph, Wellington (3)
Archibald Dobbie, Thorold, Welland

Sec. 10—*Iron Beam Plough, with Cast Head and Share, Steel Mould Board and Wood Handles*

J. Flewry, Aurora, York (4)
John Watson, Ayr, Waterloo
Massey Mfg. Co., Newcastle, Durham (2)
George Wilkinson, Aurora, York (3)
N. C. Peterson, Sarnia, Lambton
W. Sharp & Son, Allenford, Bruce
Uxbridge Manufacturing and Agricultural Works, Uxbridge, Ontario
L. Cossitt & Son, Guelph, Wellington
Archibald Dobbie, Thorold, Welland
Patterson & Bro., Patterson, York (5)
Thompson & Williams' Manufacturing Company, Stratford, Perth (2)
R. Sylvester, Enniskillen, Durham

Sec. 11—*Wood Beam Plough, One Horse*

J. Flewry, Aurora, York
J. E. Cockshutt, Brantford, Brant
George Wilkinson, Aurora, York

Sec. 12—*Iron Beam Plough, One Horse*

J. Flewry, Aurora, York
J. E. Cockshutt, Brantford, Brant
George Wilkinson, Aurora, York
Uxbridge Manufacturing and Agricultural Works, Uxbridge, Ontario

Sec. 13—*Sub-soil Plough*

John Watson, Ayr, Waterloo
J. E. Cockshutt, Brantford, Brant
Peter Mallaby, Weston, York
Archibald Dobbie, Thorold, Welland

Sec. 14—*Double Mould Plough*

John Watson, Ayr, Waterloo
Charles Thain, Guelph, Wellington
Archibald Dobbie, Thorold, Welland

Sec. 15—*Gang Plough*

Green Bros. Waterford, Norfolk
John Watson, Ayr, Waterloo
J. E. Cockshutt, Brantford, Brant
Uxbridge Manufacturing and Agricultural Works, Uxbridge, Ontario
L. Cossitt & Son, Guelph, Wellington
Patterson & Brother, Patterson, York

Sec. 16—*Horse Hoe, or Single Horse Cultivator (Iron)*

Isaac Westcott, Bowmanville, Durham
Peter Mallaby, Weston, York

Sec. 17—*Horse Hoe, or Single Horse Cultivator (Wood)*

J. Flewry, Aurora, York
John Watson, Ayr, Waterloo
B. Bell & Son, St. George, Brant
Charles Thain, Guelph, Wellington
Patterson & Brother, Patterson, York

Sec. 18—*Pair of Iron Harrows*

C. L. Rosse & Co., Montreal, Hochelaga
Isaac Westcott, Bowmanville, Durham
John Sharp, Schomberg, York (2)
Peter Mallaby, Weston, York
William Hardy & Son, Churchville, Peel
Charles Thain, Guelph, Wellington
Lewis Elliott, Goderich, Huron

Sec. 19—*Pair of Wood Harrows*

J. O. Wisner & Son, Brantford, Brant (2)
John Watson, Ayr, Waterloo
Patterson & Brother, Patterson, York

Sec. 20—*Iron Land Roller*

John Abell, Woodbridge, York

Sec. 21—*Wooden Land Roller*

J. Flewry, Aurora, York
John Watson, Ayr, Waterloo
Jno. Sampson, Don, York
Noxon Brothers' Manufacturing Company, Ingersoll, Oxford

Sec. 23—*Stump Extractor*

John Watson, Ayr, Waterloo
John Whitfield, Toronto, York (2)
Uxbridge Manufacturing and Agricultural Works, Uxbridge, Ontario

Sec. 24—*Extras*

J. O. Wisner & Son, Brantford, Brant, two Farm Trucks
T. & G. Morgan, Markham, York, two-horse Grubber (wood)
B. F. Baker, Belleville, Hastings, La Don Pulverizing Harrow
Thompson & Williams' Manufacturing Company, Stratford Perth: Prairie Plough
W. Rennie, Toronto, York: Chain Harrow

CLASS XXXVIII—Implements and Machines for Harvesting, Preparing Products for Use, Carriage, &c., horse or other power.

Sec. 1—*Horse Pitchfork and Tackle*

Wortman & Morrow, London, Middlesex

Sec. 2—*Potato Digger*

John Watson, Ayr, Waterloo
Archibald Dobbie, Thorold, Welland

Sec. 3—*Straw Cutter*
J. Flewry, Aurora, York
John Watson, Ayr, Waterloo
J. E. Cockshutt, Brantford, Brant
Haggert, Bros., Brampton, Peel
Patterson & Brother, Patterson, York
David Maxwell, Paris, Brant

Sec. 4—*Machine for Cutting Roots for Stock*
John Watson, Ayr, Waterloo
A. Flewry, Markham, York.
James T. Burns, King, York
David Maxwell, Paris, Brant

Sec. 5—*Machine for Pulping Roots for Stock*
John Watson, Ayr, Waterloo
A. Flewry, Markham, York
David Maxwell, Paris, Brant

Sec. 6—*Cider Mill and Press*
H. Sells, Vienna, Elgin.

Sec. 7—*Two Horse Team Waggon, Iron Axle*
Hugh McCort, Malton, Peel
W. B. Glower, Richview, Ontario

Sec. 8—*Two Horse Team Waggon, Thimble Skein.*
A. Wright & Son, Richmond Hill, York
Speight & Son, Markham, York (4)

Sec. 9—*Two Horse Spring Market Waggon*
A. Wright & Son, Richmond Hill, York

Sec. 12—*Farm Sleigh.*
P. Filman, Hamilton, Wentworth
J. Flewry, Aurora, York

Sec. 13—*Extras.*
Robert Crow, Leslieville, York.
Lager Beer Waggon.
P. Filman, Hamilton, Wentworth: Sleighs, collection of, with patent iron; Sleighs, Knees, consisting of 4 or more Sleighs

CLASS XXXIX—Agricultural Tools and Implements, chiefly for hand use.

Sec. 2—*Assortment of Drain Tiles*
Thomas Nightingale, Yorkville, York

Sec. 4—*Half dozen Steel Hoes*
A. S. Whiting Manufacturing Co., Cedar Dale, Ontario

Sec. 7—*Half dozen Manure Forks*
A. S. Whiting Manufacturing Co., Cedar Dale, Ontario

Sec. 8—*Half dozen Spading Forks*
A. S. Whiting Manufacturing Co., Cedar Dale, Ontario

Sec. 9—*Seed Drill or Barrow for Turnips, &c.*
John Bartlett, Oshawa, Ontario
J. W. Mann, per W. Rennie, York, Toronto

Sec. 10—*Corn Sheller*
John Watson, Ayr, Waterloo
J. C. Schoonmaker, Hamilton, Wentworth

Sec. 12—*Lawn Roller*
Massey Mnf'g Co., Newcastle, Durham

Sec. 13—*Half dozen Scythe Snaths*
H. E. Ketchum, *per* W. Rennie, Toronto, York (2)

Sec. 14—*Grain Cradle*
Samuel English, sen., Omemee, Victoria
Frank Cassidy, Lloydtown, York
H. E. Ketchum, *per* W. Rennie, Toronto, York (4)

Sec. 15—*Half dozen Grass Scythes*
A. S. Whiting Manufacturing Co., Cedar Dale, Ontario

Sec. 16—*Half dozen Cradle Scythes*
A. S. Whiting Manufacturing Co., Cedar Dale, Ontario

Sec. 17—*Lawn Mowing Machine*
J. Vander Schaff, Bowmanville, Durham (2)
W. Wilkie, *per* W. Rennie, Toronto, York (2)
L. Cossitt & Son, Guelph, Wellington
Toronto Reaper and Mower Co., Toronto, York (2)
Messrs. Lloyd, Supple & Watson, *per* J. A. Simmers, Toronto, York

Sec. 18—*Half dozen Hay Rakes*
Frank Cassidy, Lloydtown, York
D. Oatman & Sons, Tilsonburg, Oxford (2)
H. E. Ketchum, *per* W. Rennie, Toronto, York (2)

Sec. 19—*Half dozen Hay Forks*
A. S. Whiting Manufacturing Co., Cedar Dale, Ontario

Sec. 20—*Straw or Barley Fork, Wood*
B. W. Clarke, Downsview, York

Sec. 22—*Set Horse Shoes*
John Percy, Bowmanville, Durham (4)

Sec. 24—*Farm Gate*
J. E. Stong, Yorkville, York
W. H. Yocorn, Selkirk, Haldimand
Hiram Jones, St. Thomas, Elgin
George W. Simons, St. Catharines, Lincoln
A. F. Wright, Toronto, York
R. E. Stephens, Toronto, York (2)

Sec. 25—*Specimen Farm Fence, wood*
John Shuttleworth, Weston, York
R. E. Stephens, Toronto, York (2)

Sec. 26—*Specimen Wire Fencing, not less than 2 rods, erected on the ground*
Hiram Jones, St. Thomas, Elgin

Sec. 27—*Woodden Pump*

Plews & Kennedy, Toronto, York (2)
Ontario Pump Company, Toronto, York

Sec. 29—*Extras*

J. Flewry, Aurora, York, Wheelbarrow
J. W. Elliott, Toronto, York, Sickle Grinder
H. E. Bullock, Otterville, Oxford, Hand Corn Planter
John Bartlett, Oshawa, Ontario, Hand Corn, Bean, and Pumpkin Seed Planter

AGRICULTURAL PRODUCTS

CLASS XL—Field Grains, Hops, &c.

Sec. 1—*Ten Bushels of Winter Wheat, the produce of Canada, being the growth of 1879. Each sample must be of one distinct variety, pure and unmixed.*

Robert Tuck, Freeman, Halton
Robert W. Thompson, Ellesmere, York
George Weldrick, Thornhill, York
Wm. Tuck, Waterdown, Halton
Thomas Stock. Waterdown, Wentworth
Jno. Rutherford, Rugby, Simcoe

Sec. 2—*Wheat, White Winter, 2 bushels*

Robert Tuck, Freeman, Halton
Allan Gray, Uxbridge, Ontario
Walter Hartman, Clarksburg, Grey
E. Stock, Mimico, York
Charles Grant, Thornbury, Grey (2)
Robert W. Thompson, Ellesmere, York
George Weldrick, Thornhill, York
Wm. Tuck, Waterdown, Halton
James Knox, Belleville, Hastings
Thomas Stock, Waterdown, Wentworth
F. & R. Baby, Lambton Mills, York

Sec. 3—*Wheat, Red Winter, 2 bushels*

E. Tolchard, Toronto, York
W. M. Smith, Fairfield Plains, Brant
Charles Grant, Thornbury, Grey
Jno. Rutherford, Rugby, Simcoe
F. & R. Baby, Lambton Mills, York

Sec. 4—*Wheat, Bald Spring, 2 bushels*

Robert Tuck, Freeman, Halton
Allan Gray, Uxbridge, Ontario
George Keith, Toronto, York
Cyrus Gallinger, Clarksburg, Grey (2)
Walter Hartman, Clarksburg, Grey (2)
D. E. Blake, Keswick, York
Charles Grant, Thornbury, Grey (5)
Walter Riddell, Cobourg, Northumberland
James Fleming, Kilsyth, Grey

Sec. 5—*Spring Wheat, bearded variety of*

Robert Tuck, Freeman, Halton
Allan Gray, Uxbridge, Ontario
Cyrus Gallinger, Clarksburg, Grey (2)
Walter Clarksburg, Clarksburg, Grey
Charles Grant, Thornbury, Grey (4)
Thomas Stock, Waterdown, Wentworth

Sec. 6—*Barley (2 rowed), 2 bushels*

Simpson Rennie, Milliken, York
Thomas Gibson, Hagerman, York
W. M. Smith, Fairfield Plains. Brant
Charles Grant, Thornbury, Grey
Walter Riddell, Cobourg, Northumberland
Julisk Breuls, Ringwood, York

Sec. 7—*Barley (6 rowed), 2 bushels*

Charles Scott, Orangeville, Wellington
Cyrus Gallinger, Clarksburg, Grey
Simpson Rennie, Milliken, York
E. Stock, Mimico, York
Charles Grant, Thornbury, Grey
Robert W. Thompson, Ellesmere, York
Wm. Tuck, Waterdown, Halton
James Knox, Belleville, Hastings
James Fleming, Kilsyth, Grey
Thomas Gibson, Hagerman, York

Sec. 8—*Rye, Winter, 2 bushels*

Charles Grant, Thornbury, Grey
F. & R. Baby, Lambton Mills, York

Sec. 9—*Rye, Spring, 2 bushels*

Charles Grant, Thornbury, Grey
F. & R. Baby, Lambton Mills, York

Sec. 10—*Oats (white), 2 bushels*

Allan Gray, Uxbridge, Ontario
Walter Hartman, Clarksburg, Grey
Charles Grant, Thornbury, Grey
Robert W. Thompson, Ellesmere, York
Walter Riddell, Cobourg, Northumberland
Thomas Stock, Waterdown, Wentworth
James Fleming, Kilsyth, Grey
Jno. Rutherford, Rugby, Simcoe
F. & R. Baby, Lambton Mills, York

Sec. 11—*Oats, black, 2 bushels*

Charles Scott, Orangeville, Wellington
George Keith, Toronto, York
Simpson Rennie, Milliken, York
W. M. Smith, Fairfield Plains, Brant
Charles Grant, Thornbury, Grey
Robert W. Thompson, Ellesmere, York
Henry Spicer, Islington, York
James Fleming, Kilsyth, Grey
Jno. Rutherford, Rugby, Simcoe

Sec. 13—*Peas, small, field, 2 bushels*

Charles Scott, Orangeville, Wellington
Cyrus Gallinger, Clarksburg, Grey
Simpson Rennie, Milliken, York
E. Stock, Mimico, York
Charles Grant, Thornbury, York
James Knox, Belleville, Hastings
Julisk Breuls, Ringwood, York
Jno. Rutherford, Rugby, Simcoe

Sec. 14—*Peas, Marrowfat, 2 bushels*

Charles Scott, Orangeville, Wellington
Charles Grant, Thornbury, Grey (2)
Julisk Breuls, Ringwood, York
Jno. Rutherford, Rugby, Simcoe

Sec. 15—*Peas, field, 2 bushels of any other kind*

Cyrus Gallinger, Clarksburg, Grey
Walter Hartman, Clarksburg, Grey
Charles Grant, Thornbury, Grey (2)
James Knox, Belleville, Hastings
James Fleming, Kilsyth, Grey
Julisk Breuls, Ringwood, York

Sec. 16—*Beans, small white field, bushel*

Walter Riddell, Cobourg, Northumberland
J. D. Lutz, Stoney Creek, Wentworth
Henry Lutz, Stoney Creek, Wentworth

Sec. 17—*Beans, large white field, bushel*

J. D. Lutz, Stoney Creek, Wentworth
Henry Lutz, Stoney Creek, Wentworth

Sec. 18—*Corn, Indian, in the ear (white), 2 bushels*

E. Tolchard, Toronto, York
J. D. Lutz, Stoney Creek, Wentworth
Henry Lutz, Stoney Creek, Wentworth
Jno. Rutherford, Rugby, Simcoe
F. & R. Baby, Lambton Mills, York

Sec. 19—*Corn, White Dent, in the ear, 2 bush ls*

F. & R. Baby, Lambton Mills, York

Sec. 20—*Corn, Indian (yellow), 2 bushels*

John Crumb, Bowmanville, Durham
James Knox, Belleville, Hastings
J. D. Lutz, Stoney Creek, Wentworth
Henry Lutz, Stoney Creek, Wentworth
F. & R. Baby, Lambton Mills, York

Sec. 21—*Hops*

Thomas Davies & Co., Toronto, York

Sec. 22—*Extras*

Charles Grant, Thornbury, Grey, collection of Grain in straw
Walter Riddell, Cobourg, Northumberland, Tares, 1 bushel
Wm. Rennie, Toronto, York, collection of Grain and in straw (2)
John Torrance, Scarboro Junction, York: Scott's house, or Field Beans

CLASS XLI—Small Field Seeds, Flax, Hemp, &c.

Sec. 1—*Timothy Seed, bushel*

Simpson Rennie, Milliken, York
Charles Grant, Thornbury, Grey
Julisk Breuls, Ringwood, York
Jno. Rutherford, Rugby, Simcoe

Sec. 2—*Orchard Grass Seed, bushel*

Walter Hartman, Clarksburg, Grey

Sec. 3—*Clover Seed, bushel*

Walter Hartman, Clarksburg, Grey
Simpson Rennie, Milliken, York
W. M. Smith, Fairfield Plains, Brant
Charles Grant, Thornbury, Grey
Julisk Breuls, Ringwood, York

Sec. 4—*Clover Seed, Alsike, half bushel*

W. M. Smith, Fairfield Plains, Brant

Sec. 6—*Flax Seed, bushel*

Walter Hartman, Clarksburg, Grey
Charles Grant, Thornbury, Grey
Julisk Breuls, Ringwood, York

Sec. 7—*Turnip Seed, Swedish, from transplanted bulbs, not less than 12 lbs*

Alfred Crumb, Bowmanville, Durham
John Crumb, Bowmanville, Durham

Sec. 8—*Turnip Seed, Grey Stone, 12 lbs*

Alfred Crumb, Bowmanville, Durham
John Crumb, Bowmanville, Durham

Sec. 9—*Carrot Seed, White Belgian Field, 12 lbs*

Alfred Crumb, Bowmanville, Durham
John Crumb, Bowmanville, Durham
Simpson Rennie, Milliken, York

Sec. 10—*Mangel Wurtzell Seed, Long Red, 12 lbs*

Alfred Crumb, Bowmanville, Durham
John Crumb, Bowmanville, Durham
Walter Hartman, Clarksburg, Grey

Sec. 11—*Mangel Wurtzell Seed, Yellow Globe, 13 lbs*

Alfred Crumb, Bowmanville, Durham
John Crumb, Bowmanville, Durham

Sec. 12—*Tares, bushel of*

Julisk Breuls, Ringwood, York

Sec. 13—*Buckwheat, bushel*

W. M. Smith, Fairfield Plains, Brant
Henry Lutz, Stoney Creek, Wentworth

Sec. 14—*Millet, bushel*

W. M. Smith, Fairfield Plains, Brant
F. & R. Baby, Lambton Mills, York

Sec. 15—*Grass Seed, Hungarian, bushel*

W. M. Smith, Fairfield Plains, Brant
Charles Grant, Thornbury, Grey

Sec. 22—*Extras*

J. A. Simmers, Toronto, York, Collection of Seeds, artistically displayed

CLASS XLII—Field Roots

Sec. 1—*Potatoes, Snowflake, bushel*

J. H. Rowe, King, York
Thomas Stock, Waterdown, Wentworth
James Fleming, Kilsyth, Grey
John Hewer, Guelph, Wellington
Charles E. Brown, Mimico, York

Sec. 2—*Potatoes, Garden Chilis, bushel*

James Haire, Toronto, York
James Moore, Islington, York
John Hewer, Guelph, Wellington

Sec. 3—*Potatoes, Early Rose, bushel*
L. H. Yeomans, Mount Forest, Wellington
James Haire, Toronto, York
George Syme, Carlton West, York
J. H. Rowe, King, York
Thomas Stock, Waterdown, Wentworth
James Moore, Islington, York
John Hewer, Guelph, Wellington
Frank Daniels, Mimico, York
F. & R. Baby, Lambton Mills, York

Sec. 4—*Potatoes, Brownell's Beauty, bushel*
Thomas Stock, Waterdown, Wentworth
James Fleming, Kilsyth, Grey
John Hewer, Guelph, Wellington

Sec. 5—*Potatoes, Breeze's Prolific, bushel*
Charles Scott, Orangeville, Wellington
James Fleming, Kilsyth, Grey
John Hewer, Guelph, Wellington

Sec. 7—*Potatoes, Ruby, bushel*
W. M. Smith, Fairfield Plains, Brant

Sec. 8—*Potatoes, any other sort, bushel*
Charles Scott, Orangeville, Wellington
J. H. Rowe, King, York (6)
James Fleming, Kilsyth, Grey
John Hewer, Guelph, Wellington
Charles E. Brown, Mimico, York (2)
F. & R. Baby, Lambton Mills, York

Sec. 9—*Potatoes, Seedling*
J. H. Rowe, King, York (4)

Sec. 10—*Collection of Field Potatoes (½ peck of each sort named)*
Charles Scott, Orangeville, Wellington
J. H. Rowe, King, York.
James Fleming, Kilsyth, Grey
John Hewer, Guelph, Wellington
Charles E. Brown, Mimico, York

Sec. 11—*Swede Turnips, Eight Roots, Marshall's Improved*
Charles Scott, Orangeville, Wellington
E. Stock, Mimico, York
Thomas Stock, Waterdown, Wentworth
John Hewer, Guelph, Wellington
James Hayward, Doncaster, York

Sec. 12—*Swede Turnips, Eight Roots, Carter's*
Charles Scott, Orangeville, Wellington
George Keith, Toronto, York
E. Stock, Mimico, York
Thomas Stock, Waterdown, Wentworth
John Hewer, Guelph, Wellington

Sec. 13—*Swede Turnips, Eight Roots, Skirvings*
Charles Scott, Orangeville, Wellington
E. Stock, Mimico, York
James Moore, Islington, York
Thomas Stock, Waterdown, Wentworth
John Hewer, Guelph, Wellington
Robert Wilson, Davenport, York

Sec. 14—*Swede Turnips, Eight Roots, Shamrocks*
Charles Scott, Orangeville, Wellington
E. Stock, Mimico, York
Thomas Stock, Waterdown, Wentworth

Sec. 15—*Swede Turnips, Eight Roots, Bangholm*
Charles Scott, Orangeville, Wellington
L. H. Yeomans, Mount Forest, Wellington
George Keith, Toronto, York
E. Stock, Mimico, York
George Syme, Carlton West, York
Thomas Stock, Waterdown, Wentworth
Robert Wilson, Davenport, York

Sec. 16—*Swede Turnips, Eight Roots, Sutton's Champion*
Charles Scott, Orangeville, Wellington
E. Stock, Mimico, York
Thomas Stock, Waterdown, Wentworth
John Hewer, Guelph, Wellington
F. & R. Baby, Lambton Mills, York

Sec. 17—*Swede Turnips, Eight Roots, Westbury*
Charles Scott, Orangeville, Wellington
E. Stock, Mimico, York
Thomas Stock, Waterdown, Wentworth
John Hewer, Guelph, Wellington

Sec. 18—*Turnips, Eight Roots, White Globe*
Charles Scott, Orangeville, Wellington
E. Stock, Mimico, York
James Moore, Islington, York
John Hewer, Guelph, Wellington
James Hayward, Doncaster, York
Frank Daniels, Mimico, York
F. & R. Baby, Lambton Mills, York

Sec. 19—*Turnips, Eight Roots, Greystone*
Charles Scott, Orangeville, Wellington
E. Stock, Mimico, York
John Hewer, Guelph, Wellington
Frank Daniels, Mimico, York
F. & R. Baby, Lambton Mills, York

Sec. 20—*Turnips, Eight Roots, Aberdeen Yellows*
Charles Scott, Orangeville, Wellington
E. Stock, Mimico, York
William Benham, Guelph, Wellington
John Hewer, Guelph, Wellington

Sec. 21—*Carrots, Twelve Roots, Red*
Charles Scott, Orangeville, Wellington
Simpson Rennie, Milliken, York
E. Stock, Mimico, York
T. Sherwood, Fergus. Wellington
John Hewer, Guelph, Wellington
Charles E. Brown, Mimico, York

Sec. 22—*Carrots, Twelve Roots, White or Belgian*
George Keith, Toronto, York
Simpson Rennie, Milliken, York

E. Stock, Mimico, York
James Haire, Toronto, York
T. Sherwood, Fergus, Wellington
Thomas Stock, Waterdown, Wentworth
John Hewer, Guelph, Wellington
Robert Wilson, Davenport, York
Charles E. Brown, Mimico, York
F. & R. Baby, Lambton Mills, York

Sec. 23—*Mangel Wurtzel, 8 roots, long red*
L. H. Yeomans, Mt. Forest, Wellington
George Keith, Toronto, York
Simpson Rennie, Milliken, York
E. Stock, Mimico, York
James Haire, Toronto, York
George Syme, Carlton West, York
T. Sherwood, Fergus, Wellington
Thomas Stock, Waterdown, Wentworth
John Hewer, Guelph, Wellington
Robert Wilson, Davenport, York

Sec. 24—*Mangle Wurtzel, 8 roots, red globe*
Simpson Rennie, Milliken, York
E. Stock, Mimico, York
Thomas Stock, Waterdown, Wentworth
John Hewer, Guelph, Wellington

Sec. 25—*Mangel Wurtzel, 8 roots, yellow globe*
George Keith, Toronto, York
Simpson Rennie, Milliken, York
E. Stock, Mimico, York
Thomas Stock, Waterdown, Wentworth
John Hewer, Guelph, Wellington

Sec. 26—*Mangle Wurtzel, 8 roots, long yellow*
George Keith, Toronto, York
Simpson Rennie, Milliken, York
E. Stock, Mimico, York
John Hewer, Guelph, Wellington

Sec. 28—*Beet, 8 roots, white sugar*
Simpson Rennie, Milliken, York
E. Stock, Mimico, York
Thomas Stock, Waterdown, Wentworth

Sec. 29—*Parsnips, 12 roots*
L. H. Yeomans, Mt. Forest, Wellington
George Keith, Toronto, York
E. Stock, Mimico, York
George Syme, Carlton West, York
William, Benham, Guelph, Wellington
Charles E. Brown, Mimico, York

Sec. 30—*Chicory, 12 roots*
E. Stock, Mimico, York
Wm. Riddle, Cobourg, Northumberland
William Benham, Guelph, Wellington
Charles E. Brown, Mimico, York

Sec. 31—*Squashes for cattle, 2, large*
Simpson Rennie, Milliken, York
James Hayward, Doncaster, York

Sec. 32—*Pumpkins, 2, mammoth field*
Simpson Rennie, Milliken, York
James Moore, Islington, York

Sec. 33—*Pumpkins, 4, common yellow field*
Simpson Rennie, Milliken, York
James Moore, Islington, York
Julisk Breuls, Ringwood, York

Sec. 34—*Extras*
Wm. Rennie, Toronto, York: collection of Potatoes
Jas. Haywood, Doncaster, York: Squash, Vegetable Cheese; Squash, Hubbard
George Hope, Yorkville, York, Swede Turnips, Purple Tops; Turnips, Early Stone

DAIRY PRODUCTS AND UTENSILS.

CLASS XLIII—Butter, Cheese, and Dairy Utensils.

Sec. 1—*Best 3 Firkins of Butter, fitted for exportation, not less than 56 pounds in each, made by exhibitor*
Hugh Clark, Brampton, Peel
Miss Helen Douglas, per R. Brydon, Agent, Newbury, Middlesex
Mrs. R. J. Foster, per R. Brydon, Agent, Newbury, Middlesex
Mrs. Jos. Deacon, per R. Brydon, Agent, Newbury, Middlesex
William Thompson, Uxbridge, Ontario
Robert Carter, Brampton, Peel
John McLury, Greystead, Middlesex

Sec. 2—*Butter, best Firkin of, in shipping order, not less than 56 lbs.*
A. Gifford, Meaford, Grey
Hugh Clark, Brampton, Peel
Miss Helen Douglas, per R. Brydon, Agent, Newbury, Middlesex.
Mrs. R. J. Foster, per R. Brydon, Agent, Newbury, Middlesex
Mrs. Jos. Deacon, per R. Brydon, Agent, Newbury, Middlesex.
Mrs. T. Johnson, Scarboro' Junction, York
Robert Carter, Brampton, Peel
John McLury, Greystead, Middlesex

Sec. 3—*Butter, best, not less than 28 lbs. in firkin, crock or tub.*
A. Gifford, Meaford, Gray
Hugh Clark, Brampton, Peel
George Lawson, Victoria Square, York
William Thompson, Uxbridge, Ontario
Robert Carter, Brampton, Peel
F. & R. Baby, Lambton Mills, York
John McLury, Greystead, Middlesex

Sec. 4—*Creamery Butter, best 3 firkins in shipping order, not less than 56 lbs., made in the following months, one in each, viz: June, July, and August*
Beaver Creek Creamery Co., New Dundee, Waterloo
Corbin Creamery Co., Montreal, Quebec
William Thompson, Uxbridge, Ontario

Sec. 5—*Butter, not less than 8 lbs., in roll or print.*

Abraham Hoover, Elia, York
Hugh Clark, Brampton, Peel
George Lawson, Victoria Square, York
Mrs. L. S. Lundy, Drummondville, Welland
William Thompson, Uxbridge, Ontario
Mrs. Thos. Johnson, Scarboro' Junction, York
Robert Carter, Brampton, Peel
F. & R. Baby, Lambton Mills, York
John McLury, Greystead, Middlesex
Mrs. William Bell, York Mills, York

Sec. 6—*Cheeses, best 6 factory, not less than 45 lbs. each, with statement of number of cows and management of factory.*

Russell & Gardiner, Napanee, Lennox
William Waddell, Corinth. Elgin
J. A. Robins, Putnam, Middlesex
Andrew Aitchison, Listowel, Perth
Wm. Symington, Camlachie, Lambton
Wm. Huxley, Fullarton's Corners, Perth
R. Morrison, Hawksville, Waterloo
A. Y. Andrews, Wyoming, Lambton

Sec. 7—*Cheese, best dairy, not less than 30 lbs*

Samuel Moore, Seneca, Haldimand
H. T. Lenty, Burnhamthorpe, Peel

Sec. 8—*Cheeses, best 2 Canada Stilton, not less than 8 lbs. each*

Mrs. Eliza Parsons, Guelph, Wellington

Sec. 9—*Cheeses, best 3 Canada Glo'ster or Wiltshire loaf or ruckle, not less than 8 lbs each.*

Wm. Huxley, Fullarton's Corners, Perth
Jno. E. Andrews, Camlachie, Lambton
A. Y. Andrews, Wyoming, Lambton

Sec. 10—*Bread manufactured for sale, 4 loaves*

J. Dempster, Toronto, York
John D. Nasmith, Toronto, York
C. A. Hull, Toronto, York
W. Anderson, Toronto, York

Sec. 11—*Bread, Home-made, 2 loaves*

Mrs. L. S. Lundy, Drummondville, Welland
Mrs. Fauquier, Toronto, York
Mrs. Breuls, Ringwood, York
Mrs. R. Wilson Carlton, Davenport, York
Miss Tracy, Lambton Mills, York

Sec. 12—*Butter Tubs, best Collection of, for Shipping purposes*

Robert Burchell, Toronto, York
Jos. Landreville, Toronto, York

Sec. 15—*Churn*

Eliza Glendillen, Owen Sound, Grey
Jos. Landreville, Toronto, York
L. Blanchard Sons, per W. Rennie, Toronto, York (2)
William Southward, Toronto, York
C. T. Brandon & Co., Toronto, York

Sec. 20—*Extras*

Eliza Glendillen, Owen Sound Grey, Spinning Machine, Dog Power
John D. Nasmith, Toronto, York, Aerated Bread, Scotch Cream Roll
Russell & Gardiner, Napanee, Lennox, Curd Cutting Machine
James McKelvey, St. Catharines, Lincoln, Cream Still or Portable Gatherer
Robert Donaldson, Montreal, P.Q., Butter and Cheese Testers, assortment of

HORTICULTURAL DEPARTMENT.

FRUIT, PLANTS, FLOWERS, VEGETABLES, &c.

CLASS XLIV—Fruit—Professional Nurserymen's List

Sec. 1—*Apples, 30 varieties, correctly named, 4 of each*

A. M. Smith & Co., Grimsby, Lincoln

Sec. 2—*Apples, 20 varieties, correctly named, 4 of each*

A. M. Smith & Co., Grimsby, Lincoln

Sec. 3—*Apples, 6 varieties Fall Table, named, 4 of each*

A. M. Smith &Co., Grimsby, Lincoln

Sec. 4—*Apples, 6 varieties Fall Cooking, named, 4 of each*

A. M. Smith & Co., Grimsby, Lincoln

Sec. 5—*Apples, 6 varieties Winter Table, named, 4 of each*

A. M. Smith & Co., Grimsby, Lincoln

Sec. 6—*Apples, 6 varieties Winter Cooking, named, 4 of each*

A. M. Smith & Co., Grimsby, Lincoln
James Hayward, Doncaster, York

Sec. 7—*Pears, collection of not less than 15 varieties, correctly named, 4 of each*

A. M. Smith & Co., Grimsby, Lincoln
Chase Bros. & Bowman, Toronto, York

Sec. 8—*Pears, 6 varieties, correctly named, 4 of each*

A. M. Smith & Co., Grimsby, Lincoln

Sec. 9—*Plums, collection of not less than 15 varieties, correctly named, 6 of each*

Captain Snider, Eglington, York

Sec. 10—*Plums, 6 varieties, correctly named, 6 of each*

A. M. Smith & Co., Grimsby, Lincoln
Captain Snider, Eglington, York

Sec. 11—*Peaches, collection of, correctly named, not less than 6 varieties, 6 of each*

A. M. Smith & Co., Grimsby, Lincoln

Sec. 12—*Peaches, 3 varieties, 6 of each*

A. M. Smith & Co., Grimsby, Lincoln

Sec. 13—*Grapes, collection, grown in open air, 12 varieties, 2 bunches of each, named*

A. M. Smith & Co., Grimsby, Lincoln
John Holder, St. Catharines, Lincoln
Chase Bros. & Bowman, Toronto, York

Sec. 14—*Grapes, collection, 6 varieties, grown in open air, 2 bunches of each, correctly named*

A. M. Smith & Co., Grimsby, Lincoln
John Holder, St. Catharines, Lincoln

Sec. 15—*Grapes, 3 varieties, Black, grown in open air, 2 bunches of each, correctly named*

A. M. Smith & Co., Grimsby, Lincoln
John Holder, St. Catharines, Lincoln

Sec. 16—*Grapes, 3 varieties, any other colour, grown in open air, 2 bunches of each, correctly named*

A. M. Smith & Co., Grimsby, Lincoln
John Holder, St. Catharines, Lincoln

Sec. 17—*Grapes, collection of, 6 varieties, grown under glass, 1 bunch of each sort, correctly named*

John Holder, St. Catharines, Lincoln

Sec. 18—*Grapes, 3 varieties, Black, grown under glass*

John Holder, St. Catharines, Lincoln

Sec. 19—*Grapes, 3 varieties, White, grown under glass*

John Holder, St. Catharines, Lincoln

Sec. 20—*Grapes, 3 varieties, any other color, grown under glass*

John Holder, St. Catharines, Lincoln

Sec. 21—*Grapes, heaviest 1 bunch, black Hamburg Grapes, grown under glass*

John Holder, St. Catharines, Lincoln

Sec. 22—*Grapes, heaviest 1 bunch black Grapes, any other kind, grown under glass*

John Holder, St. Catharines, Lincoln

Sec. 23—*Grapes, heaviest 1 bunch white Grapes, grown under glass*

John Holder, St. Catharines, Lincoln

Sec. 24—*Fruit, best display, growth of Exhibitor, distinct from other entries, not more than four specimens of each sort, named, grown under glass and in open air*

A. M. Smith & Co., Grimsby, Lincoln

Sec. 25—*Crabs, collection of 1 dozen each, of 6 varieties, cultivated*

A. M. Smith & Co., Grimsby, Lincoln
Chase Brothers & Bowman, Toronto, York

CLASS XLV.—General List—Apples and Pears

Sec. 1—*Apples, 20 varieties, correctly named, 4 of each*

J. D. Lutz, Stoney Creek, Wentworth
R. M. Griffith, Grimsby, Lincoln
G. J. Miller, Virgil, Lincoln
J. D. Stotts, Markham, York
W. W. Tattle, Yorkville, York
John McCrae Ross, Leslie, York
R. Currie, Niagara, Welland

Sec. 2—*Apples, 10 varieties, correctly named, 4 of each*

S Machell, *per* J. H. Rowe, King, York
J. Bell, Burlington, Halton
J. D. Lutz, Stoney Creek, Wentworth
James Fleming, Kilsyth, Grey
R. M. Griffith, Grimsby, Lincoln
George Taylor, Scarboro' Junction, York
G. T. Miller, Virgil, Lincoln
J. T. Stotts, Markham, York
W. W. Tattle, Yorkville, York
John McCrae Ross, Leslie, York
A. E. Mather, Islington, York
R. Currie, Niagara, Welland

Sec. 3—*Apples, 4 varieties, Dessert, correctly named, 4 of each*

S. Machell, *per* J. H. Rowe, King, York
J. D. Lutz, Stoney Creek, Wentworth
J. M. Hirschfelder, Toronto, York
R. M. Griffith, Grimsby, Lincoln
G. J. Miller, Virgil, Lincoln
J. D. Stotts, Markham, York
John McCrae Ross, Leslie, York
A. E. Mather, Islington, York
R. Currie, Niagara, Welland

Sec. 4—*Apples, 4 varieties, Cooking, correctly named, 4 of each*

S. Machell, *per* J. H. Rowe, King, York
J. Bell, Burlington, Halton

J. D. Lutz, Stoney Creek, Wentworth
J. M. Hirschfelder, Toronto, York
R. M. Griffith, Grimsby, Lincoln
G. J. Miller, Virgil, Lincoln
E. C. Fearnside, Hamilton, Wentworth
Mrs. George Cooper, Leslieville, York
J. D. Stotts, Markham, York
John Hamilton, Doncaster, York
John McCrae Ross, Leslie, York
A. E. Mather, Islington, York
R. Currie, Niagara, Welland

Sec. 5—*Apples*, 6 *Early Joe*

S. Machell, *per* J. H. Rowe, King, York
G. J. Miller, Virgil, Lincoln

Sec. 6—*Apples*, 6 *Benoni*

W. A. Smith, Brantford, Brant
G. J. Miller, Virgil, Lincoln
J. D. Stotts, Markham, York

Sec. 7—*Apples*, 6 *Hawley*

James Fleming, Kilsyth, Grey
R. M. Griffith, Grimsby, Lincoln
Noah Sunley, Guelph, Wellington
G. J. Miller, Virgil, Lincoln
J. D. Stotts, Markham, York

Sec. 8—*Apples*, 6 *Duchess of Oldenburgh*

S. Machell, *per* J. H. Rowe, King, York
W. A. Brown, Toronto, York
R. J. Howes, Hamilton, Wentworth
R. M. Griffith, Grimsby, Lincoln
Charles Scott, Orangeville, Wellington
Noah Sunley, Guelph, Wellington
J. Walker, Virgil, Lincoln
G. J. Miller, Virgil, Lincoln
R. Currie, Niagara, Welland
J. D. Stotts, Markham, York
James Hayward, Doncaster, York
W. W. Tattle, Yorkville, York
John McCrae Ross, Leslie, York

Sec. 9—*Apples*, 6 *Snow*

S. Machell, *per* J. H. Rowe, King, York
James Knox, Belleville, Hastings
James Moore, Islington, York
W. A. Brown, Toronto, York
J. Bell, Burlington, Halton
R. J. Howes, Hamilton, Wentworth
J. D. Lutz, Stoney Creek, Wentworth
W. A. Smith, Brantford, Brant
R. M. Griffith, Grimsby, Lincoln
J. Walker, Virgil, Lincoln
G. J. Miller, Virgil, Lincoln
E. C. Fearnside, Hamilton, Wentworth
R. Currie, Niagara, Welland
Mrs. George Cooper, Leslieville, York
J. D. Stotts, Markham, York
W. W. Tattle, Yorkville, York
John McCrae Ross, Leslie, York
A. E. Mather, Islington, York

Sec. 10—6 *Fall Pippins*

George Taylor, Scarboro' Junction, York
R. J. Howes, Hamilton, Wentworth
J. D. Lutz, Stoney Creek, Wentworth
J. M. Hirschfelder, Toronto, York
R. M. Griffith, Grimsby, Lincoln
J. Walker, Virgil, Lincoln
G. J. Miller, Virgil, Lincoln
R. Currie, Niagara, Welland
James Pape, Toronto, York
John McCrae Ross, Leslie, York
A. E. Mather, Islington, York

Sec. 11—*Apples*, 6 *Gravenstein*

W. A. Brown, Toronto, York
R. J. Howes, Hamilton, Wentworth
J. D. Lutz, Stoney Creek, Wentworth
R. M. Griffith, Grimsby, Lincoln
J. Walker, Virgil, Lincoln
G. J. Miller, Virgil, Lincoln
John Hamilton, Doncaster, York
W. W. Tattle, Yorkville, York
John McCrae Ross, Leslie, York

Sec. 12—*Apples*, 6 *Shiawasee Beauty*

G. J. Miller, Virgil, Lincoln

Sec. 13—*Apples*, 6 *Maiden's Blush*

J. D. Lutz, Stoney Creek, Wentworth
R. M. Griffith, Grimsby, Lincoln
N. Sunley, Guelph, Wellington
G. J. Miller, Virgil, Lincoln
J. Walker, Virgil, Lincoln
J. D. Stotts, Markham, York
W. W. Tattle, Yorkville, York
John McCrae Ross, Leslie, York

Sec. 14—*Apples*, 6 *Cayuga Red Streak or* 20 *ounce*

S. Machell, *per* J. H. Rowe, King, York
J. D. Lutz, Stoney Creek, Wentworth
W. A. Smith, Brantford, Brant
R. M. Griffith, Grimsby, Lincoln
G. J. Miller, Virgil, Lincoln
J. Walker, Virgil, Lincoln
R. Currie, Niagara, Welland
James Pape, Toronto, York
John McCrae Ross, Leslie, York

Sec. 15—*Apples*, 6 *Mother*

R. J. Howes, Hamilton, Wentworth
G. J. Miller, Virgil, Lincoln
J. Walker, Virgil, Lincoln

Sec. 16—*Apples*, 6 *St. Lawrence*

S. Machell, *per* J. H. Rowe, King, York
J. Bell, Burlington, Halton,
J. D. Lutz, Stoney Creek, Wentworth
R. M. Griffith, Grimsby, Lincoln
G. J. Miller, Virgil, Lincoln
J. Walker, Virgil, Lincoln
Mrs. George Cooper, Leslieville, York
J. D. Stotts, Markham, York
W. W. Tattle, Yorkville, York
John McCrae Ross, Leslie, York
A. E. Mather, Islington, York

Sec. 17—*Apples, 6 of any other variety fall Apple*

R. M. Griffith, Grimsby, Lincoln
George Taylor, Scarboro' Junction, York
S. Machell, *per* J. H. Rowe, King, York
James Moore, Islington, York
R. J. Howes, Hamilton, Wentworth
G. J. Miller, Virgil, Lincoln
J. Walker, Virgil, Lincoln
J. D. Stotts, Markham, York
James Hayward, Doncaster, York (3)
John McCrae Ross, Leslie, York

Sec. 18—*Apples, 6 Ribston Pippins*

S. Machell, *per* J. H. Rowe, King, York
James Moore, Islington, York
James Bell, Burlington, Halton
J. M. Hirschfelder, Toronto, York
James Fleming, Kilsyth, Grey
R. M. Griffith, Grimsby, Lincoln
G. J. Miller, Virgil, Lincoln
J. Walker, Virgil, Lincoln
E. C. Fearnside, Hamilton, Wentworth
Mrs. George Cooper, Leslieville, York
W. W. Tattle, Yorkville, York
John McCrae Ross, Leslie, York
A. E. Mather, Islington, York

Sec. 19—*Apples, 6 Alexander*

James Moore, Islington, York
W. A. Brown, Toronto, York
James Fleming, Kilsyth, Grey
R. M. Griffith, Grimsby, Lincoln
G. J. Miller, Virgil, Lincoln
Mrs. George Cooper, Leslieville, York
John McCrae Ross, Leslie, York

Sec. 20—*Apples, 6 Aesophus Spitzenburg*

S. Machell, *per* J. H. Rowe, King, York
J. D. Lutz, Stoney Creek, Wentworth
R. M. Griffith, Grimsby, Lincoln
G. J. Miller, Virgil, Lincoln
J. Walker, Virgil, Lincoln
John McCrae Ross, Leslie, York

Sec. 21—*Apples, 6 Beauty of Kent or Kentish Fillbasket*

George Taylor, Scarboro Junction, York
G. J. Miller, Virgil, Lincoln
R. Currie, Niagara, Welland
John McCrae Ross, Leslie, York
Hy. Brown, Yorkville, York

Sec. 22—*Apples, 6 Baldwin*

S. Machell, *per* J. H. Rowe, King, York
W. A. Brown, Toronto, York
J. Bell, Burlington, Halton
R. J. Howes, Hamilton, Wentworth
J. D. Lutz, Stoney Creek, Wentworth
W. A. Smith, Brantford, Brant
R. M. Griffith, Grimsby, Lincoln
G. J. Miller, Virgil, Lincoln
J. Walker, Virgil, Lincoln
E. C. Fearnside, Hamilton, Wentworth
R. Currie, Niagara, Welland
Mrs. George Cooper, Leslieville, York
J. D. Stotts, Markham, York
John Hamilton, Doncaster, York
W. W. Tattle, Yorkville, York
John McCrae Ross, Leslie, York
A. E. Mather, Islington, York

Sec. 23—*Apples, 6 Rhode Island Greening*

S. Machell, *per* J. H. Rowe, King, York
W. A. Brown, Toronto, York
James Bell, Burlington, Halton
R. J. Howes, Hamilton, Wentworth
J. D. Lutz, Stoney Creek, Wentworth
J. M. Hirschfelder, Toronto, York
James Fleming, Kilsyth, Grey
W. A. Smith, Brantford, Brant
R. M. Griffith, Grimsby, Lincoln
G. J. Miller, Virgil, Lincoln
J. Walker, Virgil, Lincoln
E. C. Fearnside, Hamilton, Wentworth
R. Currie, Niagara, Welland
Mrs. George Cooper, Leslieville, York
J. D. Stotts, Markham, York
James Hayward, Doncaster, York
John Hamilton, Doncaster, York
W. W. Tattle, Yorkville, York
James Pape, Toronto, York
John McCrae Ross, Leslie, York
A. E. Mather, Islington, York

Sec. 24—*Apples, 6 Wagener*

W. A. Brown, Toronto, York
J. D. Lutz, Stoney Creek, Wentworth
J. M. Hirschfelder, Toronto, York
James Fleming, Kilsyth, Grey
R. M. Griffith, Grimsby, Lincoln
G. J. Miller, Virgil, Lincoln
J. Walker, Virgil, Lincoln
A. E. Mather, Islington, York

Sec. 25—*Apples, 6 Colvert*

George Taylor, Scarboro' Junction, York
S. Machell, *per* J, H. Rowe. King, York
James Fleming, Kilsyth, Grey
R. M. Griffith, Grimsby, Lincoln
G. J. Miller, Virgil, Lincoln
E. C. Fearnside, Hamilton, Wentworth
R. Currie, Niagara, Welland
Mrs. George Cooper, Leslieville, York
W. W. Tattle, Yorkville, York
John McCrae Ross, Leslie, York
A. E. Mather, Islington, York

Sec. 26—*Apples, 6 Yellow Bellflower*

J. M. Hirschfelder, Toronto, York
James Fleming, Kilsyth, Grey
G. J. Miller, Virgil, Lincoln
J. Walker, Virgil, Lincoln
R. Currie, Niagara, Welland
Mrs. George Cooper, Leslieville, York
J. D. Stotts, Markham, York
W. W. Tattle, Yorkville, York
John McCrae Ross, Leslie, York

Sec. 27—*Apples*, 6 *King of Tompkins Co.*
S. Machell, *per* J. H. Rowe, King, York
R. J. Howes, Hamilton, Wentworth
J. D. Lutz, Stoney Creek, Wentworth
James Fleming, Kilsyth, Grey
W. A. Smith, Brantford, Brant
R. M. Griffith, Grimsby, Lincoln
G. J. Miller, Virgil, Lincoln
J. Walker, Virgil, Lincoln
R. Currie, Niagara, Welland
Mrs. George Cooper, Leslieville, York
J. D. Stotts, Markham, York
John Hamilton, Doncaster, York
John McCrae Ross, Leslie, York
A. E. Mather, Islington, York

Sec. 28—*Apples*, 6 *Talman's Sweet*
S. Machell, *per* J. H. Rowe, King, York
James Knox, Belleville, Hastings
J. Bell, Burlington, Halton
R. M. Griffith, Grimsby, Lincoln
G. J. Miller, Virgil, Lincoln
J. Walker, Virgil, Lincoln
E. C. Fearnside, Hamilton, Wentworth
R. Currie, Niagara, Welland
Mrs. George Cooper, Leslieville, York
W. W. Tattle, Yorkville, do
John McCrae Ross, Leslie, do

Sec. 29—*Apples*, 6 *Grimes' Golden*
G. J. Miller, Virgil, Lincoln
John McCrae Ross, Leslie, York

Sec. 30—*Apples*, 6 *Porter*
N. Sunley, Guelph, Wellington
G. J. Miller, Virgil, Lincoln
R. Currie, Niagara, Welland
J. D. Stotts, Markham, York
John McCrae Ross, Leslie, York.

Sec. 31—*Apples*, 6 *Roxbury Russett*
S. Machell, *per* J. H. Rowe, King, York
J. Bell, Burlington, Halton
R. J. Howes, Hamilton, Wentworth
R. M. Griffith, Grimsby, Lincoln
G. J. Miller, Virgil, Lincoln
J. Walker, Virgil, Lincoln
R. Currie Niagara, Welland
John Hamilton, Doncaster, York

Sec. 32—*Apples*, 6 *Swaar*
R. M. Griffith, Grimsby, Lincoln
G. J. Miller, Virgil, Lincoln
J. Walker, Virgil, Lincoln
R. Currie, Niagara, Welland
Mrs. George Cooper, Leslieville, York
W. W. Tattle, Yorkville, York
John McCrae Ross, Leslie, York

Sec. 33—*Apples*, 6 *Fallawater*
G. J. Miller, Virgil, Lincoln
J. D. Stotts, Markham, York

Sec. 34—*Apples*, 6 *American Golden Russett*
S. Machell, *per* J. H. Rowe, King, York
James Knox, Belleville, Hastings
W. A. Brown, Toronto, York
R. J. Howes, Hamilton, Wentworth
W. A. Smith, Brantford, Brant
R. M. Griffith, Grimsby, Lincoln
G. J. Miller, Virgil, Lincoln
J. Walker, Virgil, Lincoln
R. Currie, Niagara, Welland
J. D. Stotts, Markham, York
John Hamilton, Doncaster, York
W. W. Tattle, Yorkville, York
John McCrae Ross, Leslie, York
A. E. Mather, Islington, York

Sec. 35—*Apples*, 6 *Swayzie Pomme Grise*
S. Machell, *per* J. H. Rowe, King, York
R. J. Howes, Hamilton, Wentworth
J. D. Lutz, Stoney Creek, Wentworth
R. M. Griffith, Grimsby, Lincoln
N. Sunley, Guelph, Wellington
G. J. Miller, Virgil, Lincoln
J. Walker, Virgil, Lincoln
R. Currie, Niagara, Welland
John Hamilton, Doncaster, York
John McCrae Ross, Leslie, York

Sec. 36—*Apples*, 6 *Pomme Grise*
S. Machell, *per* J. H. Rowe, King, York
James Moore, Islington, York
R. J. Howes, Hamilton, Wentworth
J. D. Lutz, Stoney Creek, Wentworth
R. M. Griffith, Grimsby, Lincoln
G. J. Miller, Virgil, Lincoln
J. Walker, Virgil, Lincoln
E. C. Fearnside, Hamilton, Wentworth
R. Currie, Niagara, Welland
John McCrae Ross, Leslie, York

Sec. 37—*Apples*, 6 *Northern Spy*
S. Machell, *per* J. H. Rowe, King, York
James Knox, Belleville, Hastings
James Bell, Burlington, Halton
R. J. Howes, Hamilton, Wentworth
J. D. Lutz, Stoney Creek, Wentworth
J. M. Hirschfelder, Toronto, York
James Fleming, Kilsyth, Grey
W. A. Smith, Brantford, Brant
R. M. Griffith, Grimsby, Lincoln
G. J. Miller, Virgil, Lincoln
J. Walker, Virgil, Lincoln
E. C. Fearnside, Hamilton, Wentworth
R. Currie, Niagara, Welland
Mrs. George Cooper, Leslieville, York
J. D. Stotts, Markham, York
W. W. Tattle, Yorkville, York
John McCrae Ross, Leslie, York
A. E. Mather, Islington, York

Sec. 38—*Apples*, 6 *of any other variety, Winter*
S. Machell, *per* J. H. Rowe, King, York
R. J. Howes, Hamilton, Wentworth
R. M. Griffith, Grimsby, Lincoln
George Taylor, Scarboro' Junction, York
G. J. Miller, Virgil, Lincoln
J. Walker, Virgil, Lincoln
R. Currie, Niagara, Welland

J. D. Stotts, Markham, York
John McCrae Ross, Leslie, York

Sec. 39—*Apples, 6 Seedling, Winter variety*
R. M. Griffith, Grimsby, Lincoln
G. J. Miller, Virgil, Lincoln
J. D. Stotts, Markham, York

Sec. 40—*Apples, 6 Seedling, Fall variety*
R. M. Griffith, Grimsby, Lincoln
G. J. Miller, Virgil, Lincoln
J. D. Stotts, Markham, York
W. W. Tattle, Yorkville, York

Sec. 41—*Pears, collection of 20 varieties, 4 of each*
R. J. Howes, Hamilton, Wentworth
S. Woodley, Hamilton, Wentworth
G. J. Miller, Virgil, Lincoln
J. Walker, Virgil, Lincoln
R. Currie, Niagara, Welland

Sec. 42—*Pears, 10 varieties of 4 each*
R. J. Howes, Hamilton, Wentworth
W. A. Smith, Brantford, Brant
R. M. Griffith, Grimsby, Lincoln
S. Woodley, Hamilton, Wentworth
G. J. Miller, Virgil, Lincoln
J. Walker, Virgil, Lincoln
E. C. Fearnside, Hamilton, Wentworth
R. Currie, Niagara, Welland
John Hamilton, Doncaster, York
John McCrae Ross, Leslie, York

Sec. 43—*Pears, 4 varieties of 4 each*
R. J. Howes, Hamilton, Wentworth
J. D. Lutz, Stoney Creek, Wentworth
W. A. Smith, Brantford, Brant
R. M. Griffith, Grimsby, Lincoln
S. Woodley, Hamilton, Wentworth
G. J. Miller, Virgil, Lincoln
J. Walker, Virgil, Lincoln
E. C. Fearnside, Hamilton, Wentworth
R. Currie, Niagara, Welland
John Hamilton, Doncaster, York
John McCrae Ross, Leslie, York

Sec. 44—*Pears, 6 Bartlett*
R. J. Howes, Hamilton, Wentworth
J. M. Hirschfelder, Toronto, York
W. A. Smith, Brantford, Brant
R. M. Griffith, Grimsby, Lincoln
S. Woodley, Hamilton, Wentworth
G. J. Miller, Virgil, Lincoln
J. Walker, Virgil, Lincoln
E. C. Fearnside, Hamilton, Wentworth
R. Currie, Niagara, Welland
John Hamilton, Doncaster, York
John McCrae Ross, Leslie, York
Henry Brown, Yorkville, York

Sec. 45—*Pears, 6 Seckel*
R. J. Howes, Hamilton, Wentworth
J. M. Hirschfelder, Toronto, York
W. A. Smith, Brantford, Brant
R. M. Griffith, Grimsby, Lincoln
S. Woodley, Hamilton, Wentworth
G. J. Miller, Virgil, Lincoln
J. Walker, Virgil, Lincoln
E. C. Fearnside, Hamilton, Wentworth
R. Currie, Niagara, Welland
J. D. Stotts, Markham, York
John Hamilton, Doncaster, York
John McCrae Ross, Leslie, York

Sec. 46—*Pears, 6 White Doyenne*
R. J. Howes, Hamilton, Wentworth
J. M. Hirschfelder, Toronto, York
R. M. Griffith, Grimsby, Lincoln
S. Woodley, Hamilton, Wentworth
G. J. Miller, Virgil, Lincoln
J. Walker, Virgil, Lincoln
E. C. Fearnside, Hamilton, Wentworth
R. Currie, Niagara, Welland
John Hamilton, Doncaster, York
W. W. Tattle, Yorkville, York
John McCrae Ross, Leslie, York

Sec. 47—*Pears, 6 Lawrence*
R. J. Howes, Hamilton, Wentworth
W. A. Smith, Brantford, Brant
R. M. Griffith, Grimsby, Lincoln
G. J. Miller, Virgil, Lincoln
J. Walker, Virgil, Lincoln
R. Currie, Niagara, Welland
John McCrae Ross, Leslie, York

Sec. 48—*Pears, 6 Flemish Beauty*
R. J. Howes, Hamilton, Wentworth
J. M. Hirschfelder, Toronto, York
W. A. Smith, Brantford, Brant
R. M. Griffith, Grimsby, Lincoln
S. Woodley, Hamilton, Wentworth
G. J. Miller, Virgil, Lincoln
J. Walker, Virgil, Lincoln
E. C. Fearnside, Hamilton, Wentworth
R. Currie, Niagara, Welland
Mrs. George Cooper, Leslieville, York
James Hayward, Doncaster, York
John Hamilton, Doncaster, York
W. W. Tattle, Yorkville, York
John McCrae Ross, Leslie, York
A. E. Mather, Islington, York

Sec. 49—*Pears, 6 Beurre Diel*
R. J. Howes, Hamilton, Wentworth
J. M. Hirschfelder, Toronto, York
W. A. Smith, Brantford, Brant
R. M. Griffith, Grimsby, Lincoln
S. Woodley, Hamilton, Wentworth
G. J. Miller, Virgil, Lincoln
J. Walker, Virgil, Lincoln
E. C. Fearnside, Hamilton, Wentworth
R. Currie, Niagara, Welland
John Hamilton, Doncaster, York
John McCrae Ross, Leslie, York

Sec. 50—*Pears, 6 Louise Bonne de Jersey*
R. J. Howes, Hamilton, Wentworth
J. M. Hirschfelder, Toronto, York
W. A. Smith, Brantford, Brant
R. M. Griffith, Grimsby, Lincoln

S. Woodley, Hamilton, Wentworth
G. J. Miller, Virgil, Lincoln
J. Walker, Virgil, Lincoln
R. Currie, Niagara, Welland,
John Hamilton, Doucaster, York
John McCrae Ross, Leslie, York

Sec. 51—*Pears*, 6 *Oswego Beurre*

G. J. Miller, Virgil, Lincoln
John Hamilton, Doncaster, York
John McCrae Ross, Leslie, York

Sec. 52—*Pears*, 6 *Belle Lucrative*

R. J. Howes, Hamilton, Wentworth
W. A. Smith, Brantford, Brant
S. Woodley, Hamilton, Wentworth
N. Sunley, Guelph, Wellington
G. J. Miller, Virgil, Lincoln
J. Walker, Virgil, Lincoln
R. Currie, Niagara, Welland
John Hamilton, Doncaster, York
W. W. Tattle, Yorkville, York
John McCrae Ross, Leslie, York
Henry Brown, Yorkville, York

Sec. 53—*Pears*, 6 *Duchesse d'Angouleme*

R. J. Howes, Hamilton, Wentworth
W. A. Smith, Brantford, Brant
R. M. Griffith, Grimsby, Lincoln
S. Woodley, Hamilton, Wentworth
G. J. Miller, Virgil, Lincoln
J. Walker, Virgil, Lincoln
E. C. Fearnside, Hamilton, Wentworth
R. Currie, Niagara, Welland
W. W. Tattle, Yorkville, York
John McCrae Ross, Leslie, York

Sec. 54—*Pears*, 6 *Beurre Box*

G. J. Miller, Virgil, Lincoln
J. Walker, Virgil, Lincoln
R. Currie, Niagara, Welland
John Hamilton, Doncaster, York

Sec. 55—*Pears*, 6 *Beurre d'Anjou*

R. J. Howes, Hamilton, Wentworth
W. A. Smith, Brantford, Brant
R. M. Griffith, Grimsby, Lincoln
S. Woodley, Hamilton, Wentworth
G. J. Miller, Virgil, Lincoln
J. Walker, Virgil, Lincoln
R. Currie, Niagara, Welland
John Hamilton, Doncaster, York
W. W. Tattle, Yorkville, York
John McCrae Ross, Leslie, York

Sec. 56—*Pears*, 6 *Beurre Clairgeau*

R. J. Howes, Hamilton, Wentworth
W. A. Smith, Brantford, Brant
R. M. Griffith, Grimsby, Lincoln
G. J. Miller, Virgil, Lincoln
J. Walker, Virgil, Lincoln
E. C. Fearnside, Hamilton, Wentworth
R. Currie, Niagara, Welland
John Hamilton, Doncaster, York

Sec. 57—*Pears*, 6 *Beurre Superfin*

R. J. Howes, Hamilton, Wentworth
G. J. Miller, Virgil, Lincoln

Sec. 58—*Pears*, 6 *Beurre Hardy*

R. J. Howes, Hamilton, Wentworth
G. J. Miller, Virgil, Lincoln
John McCrae Ross, Leslie, York

Sec. 59—*Pears*, 6 *Goodale*

G. J. Miller, Virgil, Lincoln
J. Walker, Virgil, Lincoln
E. C. Fearnside, Hamilton, Wentworth

Sec. 60—*Pears*, 6 *Clapp's Favourite*

J. D. Lutz, Stoney Creek, Wentworth
R. M. Griffith, Grimsby, Lincoln
G. J. Miller, Virgil, Lincoln
J. Walker, Virgil, Lincoln
R. Currie, Niagara, Welland
J. D. Stotts, Markham, York
John Hamilton, Doncaster, York

Sec. 61—*Pears*, 6 *Beurre Gris' D'Hiver Noveau*

G. J. Miller, Virgil, Lincoln

Sec. 62—*Pears*, 6 *Buffam*

R. J. Howes, Hamilton, Wentworth
R. M. Griffith, Grimsby, Lincoln
G. J. Miller, Virgil, Lincoln
J. Walker, Virgil, Lincoln
E. C. Fearnside, Hamilton, Wentworth
R. Currie, Niagara, Welland
John Hamilton, Doncaster, York
John McCrae Ross, Leslie, York

Sec. 63—*Pears*, 6 *Doyenne Boussock*

G. J. Miller, Virgil, Lincoln

Sec. 64—*Pears*, 6 *Grey Doyenne*

R. J. Howes, Hamilton, Wentworth
S. Woodley, Hamilton, Wentworth
G. J. Miller, Virgil, Lincoln
J. Walker, Virgil, Lincoln

Sec. 65—*Pears*, 6 *Sheldon*

R. J. Howes, Hamilton, Wentworth
R. M. Griffith, Grimsby, Lincoln
S. Woodley, Hamilton, Wentworth
G. J. Miller, Virgil, Lincoln
J. Walker, Virgil, Lincoln
E. C. Fearnside, Hamilton, Wentworth
R. Currie, Niagara, Welland
John Hamilton, Doncaster, York
John McCrae Ross, Leslie, York

Sec. 66—*Pears*, 6 *Swan's Orange*

N. Sunley, Guelph, Wellington
G. J. Miller, Virgil, Lincoln
R. Currie, Niagara, Welland

Sec. 67—*Pears*, 6 *White Nelis*

R. J. Howes, Hamilton, Wentworth
W. A. Smith, Brantford, Brant
R. M. Griffith, Grimsby, Lincoln
S. Woodley, Hamilton, Wentworth

G. J. Miller, Virgil, Lincoln
J. Walker, Virgil, Lincoln
R. Currie, Niagara, Welland

Sec. 68—*Pears, 6 Howell*

R. J. Howes, Hamilton, Wentworth
R. M. Griffith, Grimsby, Lincoln
N. Sunley, Guelph, Wellington
G. J. Miller, Virgil, Lincoln
J. Walker, Virgil, Lincoln
R. Currie, Niagara, Welland

Sec. 69—*Pears, 6 Vicar of Wakefield*

George Taylor, Scarboro' Junction, York
R. M. Griffith, Grimsby, Lincoln
G. J. Miller, Virgil, Lincoln
R. Currie, Niagara, Welland
John Hamilton, Doncaster, York
John McCrae Ross, Leslie, York

Sec. 70—*Pears, 6 Easter Beurre*

R. J. Howes Hamilton, Wentworth
S. Woodley, Hamilton, Wentworth
G. J. Miller, Virgil, Lincoln
J. Walker, Virgil, Lincoln
R. Currie, Niagara, Welland
John McCrae Ross, Leslie, York

Sec. 71—*Pears, 6 Beurre de l'Assomption*

G. J. Miller, Virgil, Lincoln
E. C. Fearnside, Hamilton, Wentworth

Sec. 72—*Pears, 6 Brockworth Park*

G. J. Miller, Virgil, Lincoln

Sec. 73—*Pears, 6 Mount Vernon*

R. M. Griffith, Grimsby, Lincoln
G. J. Miller, Virgil, Lincoln

Sec. 74—*Pears, 6 Pitmaston*

G. J. Miller, Virgil, Lincoln

Sec. 75—*Pears, 6 of any other fall variety*

George Taylor, Scarboro' Junction, York
R. J. Howes, Hamilton, Wentworth
R. M. Griffith, Grimsby, Lincoln
G. J. Miller, Virgil, Lincoln
J. Walker, Virgil, Lincoln
J. D. Stotts, Markham, York

Sec. 76—*Pears, 6 of any other variety of winter*

R. J. Howes, Hamilton, Wentworth
S. Woodley, Hamilton, Wentworth
George Taylor, Scarboro' Junction, York
G. J. Miller, Virgil, Lincoln
J. Walker, Virgil, Lincoln
A. E. Mather, Islington, York

CLASS XLVI—Plums, Peaches, Grapes, &c

Sec. 1—*Plums, collection of not less than 15 varieties, 6 of each, correctly named*

L. H. Yeomans, Mt. Forest, Wellington
R. J. Howes, Hamilton, Wentworth
Charles Scott, Orangeville, Wellington
N. Sunley, Guelph, Wellington
George Elliott, Guelph, Wellington
Gilchrist Brothers, Guelph, Wellington

Sec. 2—*Plums, collection of 6 varieties, green or yellow, 6 of each, correctly named*

L. H. Yeomans, Mt. Forest, Wellington
R. J. Howes, Hamilton, Wentworth
Charles Scott, Orangeville, Wellington
N. Sunley, Guelph, Wellington
George Elliott, Guelph, Wellington
Gilchrist Brothers, Guelph, Wellington
J. D. Stotts, Markham, York

Sec. 3—*Plums, Collection of, 6 varieties, red or blue, 6 of each, correctly named*

L. H. Yeomans, Mt. Forest, Wellington
R. J. Howes, Hamilton, Wentworth
Charles Scott, Orangeville, Wellington
N. Sunley, Guelph, Wellington
E. C. Fearnside, Hamilton, Wentworth
George Elliott, Guelph, Wellington
W. W. Tattle, Yorkville, York
Gilchrist Bros., Guelph, Wellington

Sec. 4—*Plums, 12 Peach, 6 of each*

N. Sunley, Guelph, Wellington
J. D. Stotts, Markham, York
Gilchrist Brothers, Guelph, Wellington

Sec. 5—*Plums, 12 Prince Englebert*

R. J. Howes, Hamilton, Wentworth
Gilchrist Brothers, Guelph, Wellington

Sec. 7—*Plums, 12 Bradshaw*

R. J. Howes, Hamilton, Wentworth
N. Sunley, Guelph, Wellington.
W. W. Tattle, Yorkville, York
Gilchrist Bros., Guelph, Wellington

Sec. 8—*Plums, 12 Lombard*

L. H. Yeomans, Mt. Forest, Wellington
J. Bell, Burlington, Halton
R. J. Howes, Hamilton, Wentworth
Charles Scott, Orangeville, Wellington
S. Woodley, Hamilton, Wentworth
N. Sunley, Guelph, Wellington
George Elliott, Guelph, Wellington
J. D. Stotts, Markham, York
W. W. Tattle, Yorkville, York
Gilchrist Bros., Guelph, Wellington
Henry Brown, Yorkville, York

Sec. 9—*Plums, 12 Washington*

L. H. Yoemans, Mt. Forest, Wellington
R. J. Howes, Hamilton, Wentworth
N. Sunley, Guelph, Wellington
Gilchrist Bros., Guelph, Wellington
Henry Brown, Yorkville, York

Sec. 10—*Plums, 12 Victoria*

J. Bell, Burlington, Halton
R. J. Howes, Hamilton, Wentworth
S. Woodley, Hamilton. Wentworth
N. Sunley, Guelph, Wellington
Gilchrist Bros., Guelph, Wellington

Sec. 11—*Plums, 12 Huling's Superb.*

R. J. Howes, Hamilton, Wentworth
N. Sunley, Guelph, Wellington
Gilchrist Bros., Guelph, Wellington

Sec. 12—*Plums, 12 Coe's Golden Drop*
R. J. Howes, Hamilton, Wentworth
N. Sunley, Guelph, Wellington
E. C. Fearnside, Hamilton, Wentworth
Gilchrist Bros., Guelph, Wellington
Henry Brown, Yorkville, York

Sec. 13—*Plums, 12 Yellow Egg*
L. H. Yeomans, Mt. Forest, Wellington
N. Sunley, Guelph, Wellington
E. C. Fearnside, Hamilton, Wentworth
J. D. Stotts, Markham, York
Gilchrist Bros., Guelph, Wellington

Sec. 14—*Plums, 12 Smith's Orleans*
J. Bell, Burlington, Halton
R. J. Howes, Hamilton, Wentworth
N. Sunley, Guelph, Wellington
George Elliott, Guelph, Wellington
W. W. Tattle, Yorkville, York
Gilchrist Bros., Guelph, Wellington

Sec. 15—*Plums, 12 Green Gage*
L. H. Yeomans, Mt. Forest, Wellington
R. J. Howes, Hamilton, Wentworth
N. Sunley, Guelph, Wellington
J. D. Stotts, Markham, York
Gilchrist Bros., Guelph, Wellington

Sec. 16—*Plums, 12 Imperial Gage.*
R. J. Howes, Hamilton, Wentworth
Charles Scott, Orangeville, Wellington
N. Sunley, Guelph, Wellington
E. C. Fearnside, Hamilton, Wentworth
J. D. Stotts, Markham, York
Gilchrist Bros., Guelph, Wellington

Sec. 17—*Plums, 12 McLaughlin*
R. J. Howes, Hamilton, Wentworth
N. Sunley, Guelph, Wellington
E. C. Fearnside, Hamilton, Wentworth
George Elliott, Guelph, Wellington
Gilchrist Bros., Guelph, Wellington

Sec. 18—*Plums, 12 Pond's Seedling*
R. J. Howes, Hamilton, Wentworth
N. Sunley, Guelph, Wellington
George Elliott, Guelph, Wellington
Gilchrist Bros., Guelph, Wellington

Sec. 19—*Plums, 12 Dessert, 1 variety, correctly named*
L. H. Yeomans, Mount Forest, Wellington
R. J. Howes, Hamilton, Wentworth
Charles Scott, Orangeville, Wellington]
N. Sunley, Guelph, Wellington
E. C. Fearnside, Hamilton, Wentworth
J. D. Stotts, Markham, York
Gilchrist Bros., Guelph, Wellington
Henry Brown, Yorkville, York

Sec. 20—*Plums, 12 Cooking, 1 variety, correctly named*
R. J. Howes, Hamilton, Wentworth
N. Sunley, Guelph, Wellington
E. C. Fearnside, Hamilton, Wentworth
J. D. Stotts, Markham, York
W. W. Tattle, Yorkville, York
Gilchrist Bros., Guelph, Wellington

Sec. 21—*Plums, 12 Seedling*
N. Sunley, Guelph, Wellington
Captain Snider, Eglington, York
W. W. Tattle, Yorkville, York
Gilchrist Bros., Guelph, Wellington

Sec. 22—*Plums, 12 Native Red*
L. H. Yeomans, Mount Forest, Wellington
J. Walker, Virgil, Lincoln
William Benham, Guelph, Wellington
E. C. Fearnside, Hamilton, Wentworth
J. D. Stotts, Markham, York
W. W. Tattle, Yorkville, York
Gilchrist Bros., Guelph, Wellington

Sec. 23—*Peaches, 6 varieties of, correctly named, 6 of each*
R. M. Griffith, Grimsby, Lincoln
J. Walker, Virgil, Lincoln
R. Currie, Niagara, Welland

Sec. 24—*Peaches, 6 Early Beatrice*
R. M. Griffith, Grimsby, Lincoln
R. Currie, Niagara, Welland

Sec. 25—*Peaches, 6 Early Louise*
R. M. Griffith, Grimsby, Lincoln
E. C. Fearnside, Hamilton, Wentworth
R. Currie, Niagara, Welland

Sec. 27—*Peaches, 6 Early Crawfords*
J. D. Lutz, Stoney Creek, Wentworth
R. M. Griffith, Grimsby, Lincoln
J. Walker, Virgil, Lincoln
E. C. Fearnside, Hamilton, Wentworth
R. Currie, Niagara, Welland

Sec. 28—*Peaches, 6 Late Crawfords*
R. M. Griffith, Grimsby, Lincoln
S. Woodley, Hamilton, Wentworth
J. Walker, Virgil, Lincoln
R. Currie, Niagara, Welland

Sec. 29—*Peaches, 6 any other variety, correctly named*
J. M. Hirschfelder, Toronto, York
R. M. Griffith, Grimsby, Lincoln
J. Walker, Virgil, Lincoln
R. Currie, Niagara, Welland

Sec. 30—*Peaches, 6 White Flesh, any other variety, correctly named*
R. M. Griffith, Grimsby, Lincoln
J. Walker, Virgil, Lincoln
E. C. Fearnside, Hamilton, Wentworth
R. Currie, Niagara, Welland

Sec. 31—*Peaches, 6 Yellow Flesh, any other variety, correctly named*
R. M. Griffith, Grimsby, Lincoln
J. Walker, Virgil, Lincoln
R. Currie, Niagara, Welland

Sec. 32—*Peaches, 6 Seedling*

J. D. Lutz, Stoney Creek, Wentworth
R. M. Griffith, Grimsby, Lincoln
William A. Brown, Toronto, York
J. Walker, Virgil, Lincoln
E. C. Fearnside, Hamilton, Wentworth
R. Currie, Niagara, Welland
A. E. Mather, Islington, York

Sec. 33—*Grapes, Collection of, grown in Open Air, 12 varieties, 2 bunches each*

R. J. Howes, Hamilton, Wentworth
R. M. Griffith, Grimsby, Lincoln
S. Woodley, Hamilton, Wentworth

Sec. 34—*Grapes, 6 varieties of (open air), 2 bunches each*

George Taylor, Scarboro' Junction, York
R. J. Howes, Hamilton, Wentworth
R. M. Griffith, Grimsby, Lincoln
S. Woodley, Hamilton, Wentworth
J. D. Stotts, Markham, York

Sec. 36—*Grapes, 3 bunches Pocklington*

John Pocklington, Sandy Hill, N.Y.

Sec. 37—*Grapes, 3 bunches Champion*

George Taylor, Scarboro' Junction, York
W. A. Smith, Brantford, Brant
S. Woodley, Hamilton, Wentworth
J. D. Stotts, Markham, York

Sec. 38—*Grapes, 3 bunches Seedling, White*

R. J. Howes, Hamilton, Wentworth

Sec. 39—*Grapes, 3 bunches Seedling, Red*

R. J. Howes, Hamilton, Wentworth

Sec. 40—*Grapes, 3 bunches Seedling, Black*

R. J. Howes, Hamilton, Wentworth

Sec. 41—*Grapes, 3 bunches Concord*

George Taylor, Scarboro' Junction, York
J. Bell, Burlington, Halton
R. J. Howes, Hamilton, Wentworth
W. A. Smith, Brantford, Brant
R. M. Griffith, Grimsby, Lincoln
S. Woodley, Hamilton, Wentworth
J. Walker, Virgil, Lincoln
E. C. Fearnside, Hamilton, Wentworth
J. D. Stotts, Markham, York
John Hamilton, Doncaster, York
A. E. Mather, Islington, York
George Hope, Yorkville, York

Sec. 42—*Grapes, 3 bunches Delaware*

George Taylor, Scarboro' Junction, York
J. Bell, Burlington, Halton
R. J. Howes, Hamilton, Wentworth
W. A. Smith, Brantford, Brant
R. M. Griffith, Grimsby, Lincoln
S. Woodley, Hamilton, Wentworth
Jas. Walker, Virgil, Lincoln
E. C. Fearnside, Hamilton, Wentworth
R. Currie, Niagara, Welland
J. D. Stotts, Markham, York
John Hamilton, Doncaster, York
George Hope, Yorkville, York

Sec. 43—*Grapes, 3 bunches Diana*

R. J. Howes, Hamilton, Wentworth
W. A. Smith, Brantford, Brant
R. M. Griffith, Grimsby, Lincoln
S. Woodley, Hamilton, Wentworth
J. Walker, Virgil, Lincoln
E. C. Fearnside, Hamilton, Wentworth

Sec. 44—*Grapes, 3 bunches Creveling*

George Taylor, Scarboro' Junction, York
J. Bell, Burlington, Halton
R. J. Howes, Hamilton, Wentworth
W. A. Smith, Brantford, Brant
R. M. Griffith, Grimsby, Lincoln
S. Woodley, Hamilton, Wentworth
J. Walker, Virgil, Lincoln

Sec. 45—*Grapes, 3 bunches Rogers' 4*

George Taylor, Scarboro' Junction, York
J. Bell, Burlington, Halton
R. J. Howes, Hamilton, Wentworth
S. Woodley, Hamilton, Wentworth
W. A. Smith, Brantford, Brant
R. M. Griffith, Grimsby, Lincoln

Sec. 46—*Grapes, 3 bunches Rogers' 3*

R. J. Howes, Hamilton, Wentworth
W. A. Smith, Brantford, Brant
R. M. Griffith, Grimsby, Lincoln
S. Woodley, Hamilton, Wentworth
E. C. Fearnside, Hamilton, Wentworth

Sec. 47—*Grapes, 3 bunches Rogers' 19*

J. Bell, Burlington, Halton
R. J. Howes, Hamilton, Wentworth
W. A. Smith, Brantford, Brant
R. M. Griffith, Grimsby, Lincoln
S. Woodley, Hamilton, Wentworth
E. C. Fearnside, Hamilton, Wentworth

Sec. 48—*Grapes, 3 bunches Rogers' 44*

R. J. Howes, Hamilton, Wentworth
R. M. Griffith, Grimsby, Lincoln
S. Woodley, Hamilton, Wentworth
E. C. Fearnside, Hamilton, Wentworth
J. D. Stotts, Markham, York
John Hamilton, Doncaster, York

Sec. 49—*Grapes, 3 bunches Eumelan*

George Taylor, Scarboro' Junction, York
J. Bell, Burlington, Halton
R. M. Griffith, Grimsby, Lincoln
S. Woodley, Hamilton, Wentworth
J. D. Stotts, Markham, York

Sec. 50—*Grapes, 3 bunches Hartford Prolific*

George Taylor, Scarboro' Junction, York
J. Bell, Burlington, Halton
R. J. Howes, Hamilton, Wentworth
W. A. Smith, Brantford, Brant
R. M. Griffith, Grimsby, Lincoln
S. Woodley, Hamilton, Wentworth
E. C. Fearnside, Hamilton, Wentworth
J. D. Stotts, Markham, York
Hy. Brown, Yorkville, York

Sec. 51—*Grapes, 3 bunches Allen's Hybrid*
S. Woodley, Hamilton, Wentworth
J. D. Stotts, Markham, York

Sec. 52—*Grapes, 3 bunches of any other variety (named)*
George Taylor, Scarboro' Junction, York
J. Bell, Burlington, Halton
R. J. Howes, Hamilton, Wentworth
W. A. Smith, Brantford, Brant
R. M. Griffith, Grimsby, Lincoln
S. Woodley, Hamilton, Wentworth
E. C. Fearnside, Hamilton, Wentworth

Sec. 53—*Grapes, 2 bunches any variety (exotic) grown in open air*
R. J. Howes, Hamilton, Wentworth
A. E. Mather, Islington, York

Sec. 54—*Grapes—Collection of, grown under glass, and not less than 8 varieties, correctly named, 1 bunch of each*
J. Bell, Burlington, Halton
Hy. Brown, Yorkville, York

Sec. 55—*Grapes, 2 bunches, Black Hamburg*
J. M. Hirschfelder, Toronto, York
Hy. Brown, Yorkville, York

Sec. 56—*Grapes, 2 bunches, black, any other variety*
Hy. Brown, Yorkville, York

Sec. 57—*Grapes, 2 bunches, white, grown under glass, correctly named*
J. M. Hirschfelder, Toronto, York
Hy. Brown, Yorkville, York

Sec. 58—*Grapes, 2 bunches, any other colour*
Hy. Brown, Yorkville, York

Sec. 59—*Nectarines, 6 named*
R. J. Howes, Hamilton, Wentworth
J. M. Hirschfelder, Toronto, York
G. J. Miller, Virgil, Lincoln
J. Walker, Virgil, Lincoln

Sec. 60—*Quinces, 6*
R. J. Howes, Hamilton, Wentworth
G. J. Miller, Virgil, Lincoln
J. Walker, Virgil, Lincoln

Sec. 62—*Melon, green flesh*
George Syme, Carlton West, York
Charles Scott, Orangeville, Wellington
E. C. Fearnside, Hamilton, Wentworth
Mrs. G. Cooper, Leslieville, York
J. D. Stotts, Markham, York

George Hamilton, Doncaster, York
W. W. Tattle, Yorkville, York
James Pape, Toronto, York
F. & R. Baby, Lambton Mills, York

Sec. 63—*Melon, Red or Scarlet Flesh*
George Syme, Carlton West, York
Charles Scott, Orangeville, Wellington
E. C. Fearnside, Hamilton, Wentworth
Mrs. G. Cooper, Leslieville, York
J. D. Stotts, Markham, York
F. & R. Baby, Lambton Mills, York

Sec. 64—*Melon, Water*
George Syme, Carlton West, York
Mrs. G. Cooper, Leslieville, York
J. D. Stotts, Markham, York
F. & R. Baby, Lambton Mills, York

Sec. 65—*Citron*
George Syme, Scarboro' Junction, York
Simpson Rennie, Milliken, York
Mrs. G. Cooper, Leslieville, York
J. D. Stotts, Markham, York
F. & R. Baby, Lambton Mills, York

Sec. 66—*Wild Plums, quart, uncultivated, native*
J. Walker, Virgil, Lincoln
E. C. Fearnside, Hamilton, Wentworth
W. W. Tattle, Yorkville, York

Sec. 67—*Wild Grapes, 3 clusters, uncultivated, native*
George Taylor, Scarboro' Junction, York
J. D. Lutz, Stoney Creek, Wentworth
J. Walker, Virgil, Lincoln
J. D. Stotts, Markham, York
F. & R. Baby, Lambton Mills, York

Sec. 68—*Crab, 3 varieties, cultivated 12 each*
R. J. Howes, Hamilton, Wentworth
R. M. Griffith, Grimsby, Lincoln
N. Sunley, Guelph, Wellington
G. J. Miller, Virgil, Lincoln
J. Walker, Virgil, Lincoln
E. C. Fearnside, Hamilton, Wentworth
J. D. Stotts, Markham, York
James Hayward, Doncaster, York

Sec. 69—*Crab, largest and best collection, cultivated, 6 of each*
R. M. Griffith, Grimsby, Lincoln
G. J. Miller, Virgil, Lincoln
E. C. Fearnside, Hamilton, Wentworth

CLASS XLVII—Collection of Fruits

Sec. 1—*Apples, collection of, 40 varieties, named, 4 of each.*
R. M. Griffith, Grimsby, Lincoln.
A. M. Smith & Co., Grimsby, Lincoln
G. J. Miller, Virgil, Lincoln
J. Walker, Virgil, Lincoln

Sec. 2—*Pears, collection of, 20 varieties, named, 4 of each*
R. J. Howes, Hamilton, Wentworth
S. Woodley, Hamilton, Wentworth
A. M. Smith & Co., Grimsby, Lincoln
G. J. Miller, Virgil, Lincoln
J. Walker, Virgil, Lincoln
R. Currie, Niagara, Welland

Sec. 3—*Plums, collection of 20 varieties, named, 6 of each*

L. H. Yeomans, Mount Forest, Wellington
R. J. Howes, Hamilton, Wentworth
Charles Scott, Orangeville, Wellington
A. M. Smith & Co., Grimsby, Lincoln
N. Sunley, Guelph, Wellington

Sec. 4—*Peaches, collection of 12 varieties (named), 6 of each*

R. M. Griffith, Grimsby, Lincoln
A. M. Smith & Co., Grimsby, Lincoln
N. Sunley, Guelph, Wellington
J. Walker, Virgil, Lincoln
R. Currie, Niagara, Welland

Sec. 5—*Grapes grown in open air, collection of 20 varieties, named, 3 bunches of each*

R. J. Howes, Hamilton, Wentworth
S. Woodley, Hamilton, Wentworth
A. M. Smith & Co., Grimsby, Lincoln
G. J. Miller, Virgil, Lincoln
J. Walker, Virgil, Lincoln
John Holder, St. Catharines, Lincoln

Sec. 6—*Grapes, collection Hybrid Seedling, not more than 3 bunches each*

R. J. Howes, Hamilton, Wentworth

CLASS XLVIII—Garden Vegetables

Sec. 1—*Salsify, 12 roots*

William Burgess, Mimico, York
John Paxton, Davenport, York
T. O. Veale, Hamilton, Wentworth
William Benham, Guelph, Wellington
Mrs. G. Cooper, Leslieville, York
J. D. Stotts, Markham, York
Charles E. Brown, Mimico, York
James Wright
James Allen, Mimico, York
W. W. Tattle, Yorkville, York

Sec. 2—*Cauliflowers, 3 heads*

William Burgess, Mimico, York
George Syme, Carlton West, York
Charles Scott, Orangeville, Wellington
Mrs. G. Cooper, Leslieville, York
James Wright
W. W. Tattle, Yorkville, York
Thomas Ironfield, Toronto, York
F. & R. Baby, Lambton Mills, York

Sec. 3—*Cabbage, 3 heads early (any variety not hereafter mentioned*

Charles Scott, Orangeville, Wellington
John Paxton, Davenport, York
E. C. Fearnside, Hamilton, Wentworth
Mrs. G. Cooper, Leslieville, York

ec. 4—*Cabbage, 3 heads, Winningstadt.*

William Burgess, Mimico, York
Charles Scott, Orangeville, Wellington
Mrs. G. Cooper, Leslieville, York
Charles E. Brown, Mimico, York
James Allen, Mimico, York

Sec. 5—*Cabbage, 3 heads, any new variety*

Charles Scott, Orangeville, Wellington (2)
John Paxton, Davenport, York
Mrs. G. Cooper, Leslieville, York

Sec. 6—*Cabbage, 3 heads, St. Denis*

George Syme, Carlton West, York
Mrs. G. Cooper, Leslieville, York

Sec. 7—*Cabbage, 3 heads, Henderson's Summer*

Charles Scott, Orangeville, Wellington
Mrs. G. Cooper, Leslieville, Yoak
James Wright
James Pape, Toronto, York
F. and R. Baby, Lambton Mills, York

Sec. 8—*Cabbage, 3 heads, Drumhead*

Charles Scott, Orangeville, Wellington
Mrs. G. Cooper, Leslieville, York

Sec. 9—*Cabbage, 4 sorts Winter, including Savoys, 1 of each sort*

George Syme, Carlton West, York
Mrs. G. Cooper, Leslieville, York

Sec. 10—*Cabbage, 3 heads Red*

William Burgess, Mimico, York
George Syme, Carlton West, York
Mrs. G. Cooper, Leslieville, York
Charles E. Brown, Mimico, York
James Wright

Sec. 11—*Carrots, 12 for table, Long Red*

T. Sherwood, Fergus, Wellington
Charles Scott, Orangeville, Wellington
William Benham, Guelph, Wellington
Mrs. Geo. Cooper, Leslieville, York
Charles E. Brown, Mimico, York
James Wright
James Allen, Mimico, York

Sec. 12—*Carrots, 12 Intermediate or Half Long*

George Syme, Carlton West, York
T. Sherwood, Fergus, Wellington
Charles Scott, Orangeville, Wellington
John Paxton, Davenport, York
T. O. Veale, Hamilton, Wentworth
Mrs. Geo. Cooper, Leslieville, York
James Wright
James Allen, Mimico, York
John Hamilton, Doncaster, York
Frank Daniels, Mimico, York

Sec. 13—*Carrots, 12 Early Horn*

George Syme, Carlton West, York
T. Sherwood, Fergus, Wellington
Charles Scott, Orangeville, Wellington
T. O. Veale, Hamilton, Wentworth
E. C. Fearnside, Hamilton, Wentworth
James Allen, Mimico, York

Sec. 14—*Parsnips, 12 Table*

William Burgess, Mimico, York
George Syme, Carlton West, York

T. Sherwood, Fergus, Wellington
Charles Scott, Orangeville, Wellington
John Paxton, Davenport, York
William Benham, Guelph, Wellington
Mrs. Geo. Cooper, Leslieville, York
Charles E. Brown, Mimico, York
James Wright
James Allen, Mimico, York
John Hamilton, Doncaster, York
Frank Daniels, Mimico, York

Sec. 15—*Celery, 6 roots White*
George Syme, Carlton West, York
John Hewitt, Collingwood, Simcoe
Mrs. Geo. Cooper, Leslieville, York
James Wright
James Allen, Mimico, York
F. & R. Baby, Lambton Mills, York

Sec. 16—*Celery, 6 roots Red*
John Hewitt, Collingwood, Simcoe
Mrs. Geo. Cooper, Leslieville, York
James Wright
James Allen, Mimico, York
F. & R. Baby, Lambton Mills, York

Sec. 17—*Capsicums, dozen ripe*
T. O. Veale, Hamilton, Wentworth
E. C. Fearnside, Hamilton, Wentworth
Mrs. Geo. Cooper, Leslieville, York
John McCrae Ross, Leslie, do

Sec. 18—*Capsicums, collection of ripe*
T. O Veale, Hamilton, Wentworth
E. C. Fearnside, Hamilton, Wentworth
Mrs. Geo. Cooper, Leslieville, York

Sec. 19—*Egg Plant Fruit, purple*
T. O. Veale, Hamilton, Wentworth
E. C. Fearnside, Hamilton, Wentworth

Sec. 20—*Tomatoes, Trophy*
George Syme, Carlton West, York
John Paxton, Davenport, York
E. C. Fearnside, Hamilton, Wentworth
Mrs. George Cooper, Leslieville, York
J. D. Stotts, Markham, do
John Hamilton, Doncaster, do
Frank Daniels, Mimico, do
W. W. Tattle, Yorkville, do
John McCrae Ross, Leslie, do
F. & R. Baby, Lambton Mills, do

Sec. 21—*Tomatoes, 6 General Grant*
John Paxton, Davenport, York
N. Sunley, Guelph, Wellington
E. C. Fearnside, Hamilton, Wentworth
Mrs. George Cooper, Leslieville, York
W. W. Tattle, Yorkville, York

Sec. 22—*Tomatoes, 6 Cook's Favourite*
George Syme, Carlton West, York
E. C. Fearnside, Hamilton, Wentworth
Mrs. George Cooper, Leslieville, York
W. W. Tattle, Yorkville, do
Thomas Ironfield, Toronto, do

Sec. 24—*Tomatoes, 6 Conqueror*
Charles Scott, Orangeville, Wellington
N. Sunley, Guelph, Wellington
E. C. Fearnside, Hamilton, Wentworth
John Hamilton, Doncaster, York
W. W. Tattle, Yorkville, do
John McCrae Ross, Leslie, do
Thomas Ironfield, Toronto, do

Sec. 25—*Tomatoes, 6 Dempsey's Seedling*
E. C. Fearnside. Hamilton, Wentworth

Sec. 26—*Tomatoes, 6 Large Yellow*
Charles Scott, Orangeville, Wellington
T. O. Veale, Hamilton, Wentworth
E. C. Fearnside, Hamilton, Wentworth
Mrs. George Cooper, Leslieville, York

Sec. 27—*Tomatoes, 6 any other variety*
Charles Scott, Orangeville, Wellington
N. Sunley, Guelph, Wellington
E. C. Fearnside, Hamilton, Wentworth
J. D. Stotts, Markham, York
James Hayward, Doncaster, do (2)
Jas. Wright
John Hamilton, Doncaster, York
John McCrae Ross, Leslie, do
F. & R. Baby, Lambton Mills, do

Sec. 28—*Tomatoes, Assorted Collection of*
John Paxton, Davenport, York
E. C. Fearnside, Hamilton, Wentworth
Mrs. George Cooper, Leslieville, York

Sec. 29—*Beets, 6 Blood Long*
Alfred Crumb, Bowmanville, Durham
George Syme, Carlton West, York
John Crumb, Bowmanville, Durham
T. Sherwood, Fergus, Wellington
Charles Scott, Orangeville, Wellington
John Paxton, Davenport, York
T. O. Veale, Hamilton, Wentworth
William Benham, Guelph, Wellington
Mrs. George Cooper, Leslieville, York
J. D. Stotts, Markham, do
James Bain, Toronto, do
James Wright
Frank Daniels, Mimico, York
W. W. Tattle, Yorkville, do
John McCrae Ross, Leslie, do

Sec. 30—*Beets, 6 Turnip-rooted*
George Syme, Carlton West, York
T. Sherwood, Fergus, Wellington
Charles Scott, Orangeville, Wellington
John Paxton, Davenport, York
E. C. Fearnside, Hamilton, Wentworth
Mrs. George Cooper, Leslieville, York
James Wright
John Hamilton, Doncaster, York
W. W. Tattle, Yorkville, do
John McCrae Ross, Leslie, do
F. & R. Baby, Lambton Mills, do

Sec. 31—*Onions, peck of White*
George Syme, Carlton West, York
E. Tolchard, Toronto, York

Charles Scott, Orangeville, Wellington
Mrs. George Cooper, Leslieville, York
Charles E. Brown, Mimico, do
James Wright
Frank Daniels, Mimico, York
Thomas Ironfield, Toronto, do

Sec. 32—*Onions, peck of Yellow*
George Syme, Carlton West, York
Charles Scott, Orangeville, Wellington
John Paxton, Davenport, York
Mrs. George Cooper, Leslieville, do
Charles E. Brown, Mimico, do
James Wright
James Allen, Mimico, York
John Hamilton, Doncaster, do
Frank Daniels, Mimico, do
Thomas Ironfield, Toronto, do

Sec. 33—*Onions, peck of Red*
George Syme, Carlton West, York
E. Tolchard, Toronto, York
Charles Scott, Orangeville, Wellington
John Paxton, Davenport, York
Mrs. George Cooper, Leslieville, do
Charles E. Brown, Mimico, do
James Wright
James Allen, Mimico, York
Frank Daniels, Mimico, do
Thomas Ironfield, Toronto, do

Sec. 34—*Onions, 2 quarts Pickling*
Alfred Crumb, Bowmanville, Durham
George Syme, Carlton West, York
E. Tolchard, Toronto, York
Charles Scott, Orangeville, Wellington
John Paxton, Davenport, York
James Wright
Frank Daniels, Mimico, York
W. W. Tattle, Yorkville, do
James Pape, Toronto do

Sec. 35—*Turnips, 12 white (table)*
Charles Scott, Orangeville, Wellington
John Paxton, Davenport, York
William Benham, Guelph, Wellington
John Hewer, Guelph, do
Mrs. George Cooper, Leslieville, York
Frank Daniels, Mimico, do
F. & R. Baby, Lambton Mills, do

Sec. 36—*Turnips, 12 yellow (table)*
Charles Paxton, Orangeville, Wellington
William Benham, Guelph, Wellington
John Hewer, Guelph, do
James Allen, Mimico, York
F. & R. Baby, Lambton, Mills, do

Sec. 37—*Corn, 12 ears sweet corn, fit for the table*
Russell & Gardiner, Napanee, Lennox
Charles Scott, Orangeville, Wellington
John Paxton, Davenport, York
E. C. Fearnside, Hamilton, Wentworth
Mrs. George Cooper, Leslieville, York
J. D. Stotts, Markham, York
Jas. Wright
W. W. Tattle, Yorkville, York
Thomas Ironfield, Toronto, do

Sec. 38—*Beans, French, quart (pods)*
J. M. Hirschfelder, Toronto, York
Charles Scott, Orangeville, Wellington
John Paxton, Davenport, York
E. C. Fearnside, Hamilton, Wentworth
Mrs. George Cooper, Leslieville, York
Jas. Wright
W. W. Tattle, Yorkville, York

Sec. 39—*Radish, 6 winter*
George Syme, Carlton West, York
J. M. Hirschfelder, Toronto, do
Charles Scott, Orangeville, Wellington
Mrs. George Cooper, Leslieville, York
Jas. Wright

Sec. 40—*Kale, 3 Scotch*
Mrs. George Cooper, Leslieville, York
W. W. Tattle, Yorkville, York

Sec. 41—*Herbs, collection pot and sweet*
Charles Scott, Orangeville, Wellington
E. C. Fearnside, Hamilton, Wentworth

Sec. 42—*Potatoes, 6 varieties of, for garden cultivation, half peck of each sort, named*
J. H. Rowe, King, York (2)
Charles Scott, Orangeville, Wellington
N. Sunley, Guelph, Wellington
John Hewer, Guelph, Wellington
Charles E. Brown, Mimico, York
W. W. Tattle, Yorkville, do

Sec. 43—*Squashes, 3 varieties table*
George Syme, Carlton West, York
Mrs. George Cooper, Leslieville, York
James Allen, Mimico, York

Sec. 44—*Vegetable Marrow, 2.*
George Syme, Carlton West, York
George Keith, Toronto, do
Charles Scott, Orangeville, Wellington
John Paxton, Davenport, York
Mrs. George Cooper, Leslieville, York
Jas. Wright
James Allen, Mimico, York
W. W. Tattle, Yorkville, York
John McCrae Ross, Leslie, do

Sec. 45—*Greatest variety of Vegetables (distinct from other entries), each kind named*
Mrs. George Cooper, Leslieville, York
W. W. Tattle, Yorkville, do

Sec. 46—*Extras*
E. Tolchard, Toronto, York, Collection of Nutmeg Melons
John Paxton, Davenport, York, Seedling Garden Potatoes

CLASS XLIX—Plants, Flowers, Rustic Work, &c.

Sec. 1—*Dahlias, 12 varieties standard, named, 1 of each*

James Fleming, Toronto, York
N. Sunley, Guelph, Wellington
George Anderson, Hamilton, Wentworth

Sec. 2—*Dahlias, 12 bouquet, named, 1 of each*

James Fleming, Toronto, York
George Anderson, Hamilton, Wentworth

Sec. 3—*Dahlias, largest and best collection, named, 1 of each*

Joseph Graham, Toronto, York
George Elliott, Guelph, Wellington
George Anderson, Hamilton, Wentworth

Sec. 4—*Bouquets, 2 large vases*

John F. Horsley Toronto, York
Colin Skinner, Davisville, do
W. M. Mann, Guelph, Wellington
James Pape, Toronto, York
John Smith, Toronto, do

Sec. 5—*Bouquets, pair side table or fan*

Colin Skinner, Davisville, York
W. M. Mann, Guelph, Wellington
James Pape, Toronto, York
John Smith, Toronto, do
Miss. E Young, Yorkville, York

Sec. 6—*Bouquets, hand*

James Fleming, Toronto, York
J. M. Hirschfelder, Toronto, York
John F. Horsley, Toronto, do
John Paxton, Davenport, do
Colin Skinner, Davisville, do
E. C. Fearnside, Hamilton, Wentworth
W. M. Mann, Guelph, Wellington
James Pape, Toronto, York
John Smith, Toronto, do
Gilchrist Bros., Guelph, Wellington

Sec. 7—*Bouquets, Everlastings*

Charles Scott, Orangeville, Wellington
N. Sunley, Guelph, Wellington
E. C. Fearnside, Hamilton, Wentworth
E. J. Irwin, Newmarket, York
J. A. Simmers, Toronto, do

Sec. 8—*Bouquets, Wild Flowers*

Charles Scott, Orangeville, Wellington
N. Sunley, Guelph, Wellington
E. C. Fearnside, Hamilton, Wentworth
Miss E. Young, Yorkville, York

Sec. 9—*Hanging Basket filled with Plants*

J. Ross, Toronto, York
J. M. Hirschfelder, Toronto, York
John Paxton, Davenport, do
James Pape, Toronto, do

Sec. 10—*Greenhouse Plants, largest and best collection.*

Wm. J. McCalla, St. Catharines, Lincoln
J. M. Hirschfelder, Toronto, York

Sec. 11—*Cacti, 10 species and varieties*

Colin Skinner, Davisville, York
J. A. Simmers, Toronto, do

Sec. 12—*Pansies, 12*

Charles Scott, Orangeville, Wellington
T. O. Veale, Hamilton, Wentworth
N. Sunley, Guelph, Wellington
E. C. Fearnside, Hamilton, Wentworth
Gilchrist Bros., Guelph, Wellington

Sec 13—*Fuchsias, 6 varieties, in flower*

James Fleming, Toronto, York
J. M. Hirschfelder, Toronto, York
N. Sunley, Guelph, Wellington
Thomas Tamley, Guelph, Wellington

Sec. 14—*Ferns, 6 cultivated (exotic)*

James Fleming, Toronto, York
John Paxton, Davenport, do

Sec. 15—*Ferns, native*

Charles Scott, Orangeville, Wellington
N. Sunley, Guelph, Wellington
Miss E. Young, Yorkville, York

Sec. 16—*Foliage Plants*

Joseph Graham, Toronto, York
James Fleming, Toronto, do

Sec. 17—*Annuals, collection in bloom, named*

George Reading, Leslie. York
Charles Scott, Orangeville, Wellington
N. Sunley, Guelph, Wellington
J. A. Simmers, Toronto, York

Sec. 18.—*Cockscombs, 6*

Joseph Graham, Toronto, York
Charles Scott, Orangeville, Wellington
T. O. Veale, Hamilton, Wentworth
N. Sunley, Guelph, Wellington

Sec. 19—*Balsams, 6 varieties, in bloom*

Joseph Graham, Toronto, York
James Fleming, Toronto, do
Charles Scott, Orangeville, Wellington
Colin Skinner, Davisville, York
T. O. Veale, Hamilton, Wentworth
James Pape, Toronto, York
Gilchrist Bros., Guelph, Wellington
J. A. Simmers, Toronto, York

Sec. 20—*German Asters, 12*

George Reading, Leslie, York
Charles Scott, Orangeville, Wellington
John Paxton, Davenport, York
N. Sunley, Guelph, Wellington
E. C. Fearnside, Hamilton, Wentworth
Gilchrist Bros., Guelph, Wellington
J. A. Simmers, Toronto, York

Sec. 21—*Asters, collection of*

George Reading, Leslie, York
Charles Scott, Orangeville, Wellington
N. Sunley, Guelph, Wellington
Gilchrist Bros., Guelph, Wellington

Sec. 22—*Ten Week Stocks, collection of*

George Reading, Leslie, York
Charles Scott, Orangeville, Wellington
John Paxton, Davenport, York
T. O. Veale, Hamilton, Wentworth
N. Sunley, Guelph, Wellington
J. A. Simmers, Toronto, York

Sec. 23—*Marigolds, collection of*

Joseph Graham, Toronto, York
Charles Scott, Orangeville, Wellington
T. O. Veale, Hamilton, Wentworth
N. Sunley, Guelph, Wellington
E. C. Fearnside, Hamilton, Wentworth
George Anderson, Hamilton, Wentworth
J. A. Simmers, Toronto, York

Sec. 24—*Roses, collection Hybrid perpetual, named, 1 of each*

George Anderson, Hamilton, Wentworth

Sec. 25—*Roses, collection of Bourbon, Tea and Noisette, named, 1 of each*

James Fleming, Toronto, York
George Reading, Leslie, do
James Pape, Toronto, do
George Anderson, Hamilton, Wentworth

Sec. 26—*Roses, 3 of any one variety, named*

J. M. Hirschfelder, Toronto, York
Colin Skinner, Davisville, do
James Pape, Toronto, do
George Anderson, Hamilton, Wentworth

Sec. 27—*Floral design for supper table*

J. M. Hirschfelder, Toronto, York
John Paxton, Davenport, do
John Smith, Toronto, do
Miss E. Young, Yorkville do

Sec. 28—*Verbenas, 12 named*

George Reading, Leslie, York
Charles Scott, Orangeville, Wellington
John Paxton, Davenport, York
Colin Skinner, Davisville, do
W. M. Mann, Guelph, Wellington
J. Pape, Toronto, York

Sec. 29—*Verbenas, collection named*

George Reading, Leslie, York
Charles Scott, Orangeville, Wellington
Colin Skinner, Davisville, York
Jas. Pape, Toronto, do

Sec. 30—*Petunias, 6 single*

Charles Scott, Orangeville, Wellington
John Paxton, Davenport, York
E. C. Fearnside, Hamilton, Wentworth
Jas. Pape, Toronto, York
Gilchrist Brothers, Guelph, Wellington
Geo. Anderson, Hamilton, Wentworth

Sec. 31—*Petunias, 6 double*

Charles Scott, Orangeville, Wellington
John Paxton, Davenport, York
N. Sunley, Guelph, Wellington
E. C. Fearnside, Hamilton, Wentworth
Jas. Pape, Toronto, York
Gilchrist Brothers, Guelph, Wellington
George Anderson, Hamilton, Wentworth

Sec. 32—*Phlox Drummondi, collection*

Joseph Graham, Toronto, York
George Reading, Leslie, do
Charles Scott, Orangeville, Wellington
John Paxton, Davenport, York
Colin Skinner, Davisville, do
T. O. Veale, Hamilton, Wentworth
N. Sunley, Guelph, Wellington
J. A. Simmers, Toronto, York

Sec. 33—*Dianthus, collection*

Joseph Graham, Toronto, York
Charles Scott, Orangeville, Wellington
John Paxton, Davenport, York
T. O. Veale, Hamilton, Wentworth
N. Sunley, Guelph, Wellington
Gilchrist Bros., Guelph, Wellington
George Anderson, Hamilton, Wentworth

Sec. 34—*Phloxes, collection, perennial*

Joseph Graham, Toronto, York
Charles Scott, Orangeville, Wellington
E. C. Fearnside, Hamilton, Wentworth
Gilchrist Bros., Guelph, Wellington
George Anderson, Hamilton, Wentworth

Sec. 35—*Hardy Shrubs, collection of, Spikes in flower, and to include specimens of remarkable foliage*

Charles Scott, Orangeville, Wellington

Sec. 36—*Hollyhocks, collection*

Charles Scott, Orangeville, Wellington
Gilchrist Bros., Guelph, do
George Anderson, Hamilton, Wentworth

Sec. 37—*Gladiolus, collection*

James Fleming, Toronto, York
Charles Scott, Orangeville, Wellington
George Anderson, Hamilton, Wentworth
J. A. Simmers, Toronto, York

Sec. 38—*Zinnias, collection of double*

Joseph Graham, Toronto, York
George Reading, Leslie, do
Charles Scott, Orangeville, Wellington
John Paxton, Davenport, York
John Hewitt, Collingwood, Simcoe
T. O. Veale, Hamilton, Wentworth
N. Sunley, Guelph, Wellington
Gilchrist Bros., Guelph, Wellington
George Anderson, Hamilton, Wentworth
J. A. Simmers, Toronto, York

Sec. 39—*Geraniums, 12 single, in pots, named*

James Fleming, Toronto, York
John Paxton, Davenport, do
James Pape, Toronto, do
N. Sunley, Guelph, Wellington

Sec. 40—*Geraniums, 6 double, in pots*
James Fleming, Toronto, York
J. M. Hirschfelder, do do
James Pape, do do

Sec. 41—*Plants in flower, display of, distinct from other entries*
J. M. Hirschfelder, Toronto, York

Sec. 42—*Ferns, collection*
Jol ton, Davenport, York

Sec. 4[illegible]—*Rustic Stand, not less than 3 ft high*
Rustic Work Manufacturing Company, Belle Ewart, Simcoe

Sec. 44—*Rustic Table design, not to exceed 4 feet in height*
Rustic Work Manufacturing Company, Belle Ewart, Simcoe

Sec. 45—*Geraniums, 6 golden tri-colors, in pots*
John Paxton, Davenport, York
N. Sunley, Guelph, Wellington
Thomas Tamley, Guelph, Wellington
George Anderson, Hamilton, Wentworth

Sec. 46—*Geraniums, 6 silver tri-colors, in pots*
John Paxton, Davenport, York
George Anderson, Hamilton, Wentworth

Sec. 47—*Geraniums, 6 bronze leaved, in pots*
Jol ton, Davenport, York
N. [illegible], Guelph, Wellington

Sec. 48—*Plants, 6 new or rare, in pots*
Wm. J. McCalla, St. Catharines, Lincoln
James Fleming, Toronto, York
J. M. Hirschfelder, Toronto, York
John Paxton, Davenport, York

Sec. 49—*Plants, best display of, on table 6 x 12 feet, open to florists only*
J. Ross, Toronto, York
Jas. Pape, Toronto, York

Sec. 50—*Cut Flowers, best arranged basket of*
J. M. Hirschfelder, Toronto, York
John F. Horsley, Toronto, York
John Paxton, Davenport, York
W. M. Mann, Guelph, Wellington
Jas. Pape, Toronto, York
John Smith, Toronto, do
Miss E. Young, Yorkville, do

Sec. 51—*Cut Flowers, best display of, on table 6 x 12 feet (open to Florists only)*
Colin Skinner, Davisville, York

Sec. 52—*Rustic Vases for Lawns, 2 filled with plants*
Rustic Work Manufacturing Company, Belle Ewart, Simcoe
John Paxton, Davenport, York

Sec. 53—*Rustic Work, best collection of*
Rustic Work Manufacturing Company, Belle Ewart, Simcoe

Sec. 54—*Extras*
J. A. Simmers, 147 King Street East, Toronto, York: collection Everlastings
Rustic Work Manufacturing Company, Belle Ewart, Simcoe: Rustic Novelties
T. Reid, Yorkville, York: English Ivy
J. Graham, Toronto, York: English Ivy
James Fleming, Toronto, York: Coleus, collection of
Mrs. E. J. Irwin, Newmarket, York: Floral Mottoes
Miss Minn Collier, Toronto, York: Geraniums, collection of
James Leslie, Owen Sound, Grey: Rustic Vase
Stone & Wellington, Toronto, York: Fruit Trees and Ornamental Shrubs, assortment
George Hope, Yorkville, York: S. American Aloe

CLASS L—Domestic Wines

Sec. 1—*Half dozen Dry Wines*
Hamilton, Dunlop & Co., Brantford, Brant (2)
Jos. D. Lutz, Stoney Creek, Wentworth
James Brown, Toronto, York

Sec. 2—*Half dozen Sweet Wines*
Hamilton, Dunlop & Co., Brantford, Brant (3)
D. Ryder, Toronto, York
Jos. D. Lutz. Stoney Creek, Wentworth
James Brown, Toronto, York

Sec. 3—*Half dozen Sparkling Wines*
Hamilton, Dunlop & Co., Brantford, Brant
Jos. D. Lutz, Stoney Creek, Wentworth

Sec. 4—*Half dozen Canada Claret*
Hamilton, Dunlop & Co., Brantford, Brant
Jos. D. Lutz, Stoney Creek, Wentworth
James Brown, Toronto, York

Part 2—Professional and Commercial Wine Makers excluded

Sec. 5—*Three bottles Dry Wine, white*
John Hoskin, Toronto, York
Henry Lutz, Stoney Creek, Wentworth
Anna Lyon, Dundas, Wentworth
Henry Brown, Yorkville, York

Sec. 6—*Three bottles Dry Wine, red*
John Hoskin, Toronto, York
Henry Lutz, Stoney Creek, Wentworth
W. A. Smith, Brantford, Brant
Henry Brown, Yorkville, York
F. & R. Baby, Lambton Mills, York

Sec. 7—*Three bottles Sweet Wine, white*
D. Ryder, Toronto, York
John Hoskin, Toronto, York
George Taylor, Scarboro' Junction, York
Henry Lutz, Stoney Creek, Wentworth
Anna Lyon, Dundas, Wentworth

Sec. 8—*Three bottles Sparkling Wine*

John Hoskin, Toronto, York
George Taylor, Scarboro' Junction, York
Henry Lutz, Stoney Creek, Wentworth

Sec. 9—*Three bottles any other sort of Grape Wine*

John Hoskin, Toronto, York
George Taylor, Scarboro' Junction, York
Henry Lutz, Stoney Creek, Wentworth
Anna Lyon, Dundas, Wentworth
W. A. Smith, Brantford, Brant
F. & R. Baby, Lambton Mills, York

Sec. 10—*Extras*

Hamilton, Dunlop & Co., Brantford, Brant, Collection Wines
John Hoskin, Toronto, York, 3 bottles Rogers' Hybrids Vintage, 1878; 3 bottles Delaware Vintage, 1878
W. A. Smith, Brantford, Brant, 3 bottles unfermented Cider, 12 years in bottle; 3 bottles fermented Cider, 8 years in bottle

FINE ARTS DEPARTMENT.

CLASS LI—Oil Paintings, by Professional Artists

Sec. 1—*Figure, or Historical Subject*

F. M. Bell Smith, Hamilton, Wentworth
Mrs. L. Judson, London, Middlesex
Mrs. W. L. Schrieber, Deer Park, York
Thomas M. Martin, Yorkville, York
A. M. Ross, Toronto, York
E. S. Shrapnel, Toronto, York
A. A. B. Dewdney, Toronto, York
F. A. Verner, Toronto, York
Richard Baigent, Toronto, York
F. H. Roberts, Toronto, York
W. N. Cresswell, Seaforth, Huron
John N. Gray, Toronto, York

Sec. 2—*Landscape, Canadian Subject*

Wm. Grant, Lullamore, Peel
F. M. Bell Smith, Hamilton, Wentworth
Mrs. N. Hamilton, Yorkville, York
A. Cox, Toronto, York (4)
L. R. O'Brien, Toronto, York
Thomas M. Martin, Yorkville, York
H. R. Watson, Down, Waterloo
A. A. B. Dewdney, Toronto, York
F. A. Verner, Toronto, York (2)
Richard Baigent, Toronto, York
W. N. Cresswell, Seaforth, Huron

Sec. 3—*Marine, Canadian Subject*

Wm. Grant, Lullamore, Peel (3)
E. B. Shuttleworth, Toronto, York (2)
Mrs. L. Judson, London, Middlesex
L. R. O'Brien, Toronto, York (2)
E. S. Shrapnel, Toronto, York
R. E. Ford, Toronto, York (2)
W. N. Cresswell, Seaforth, Huron

Sec. 4—*Landscape or Marine, not Canadian*

E S. Shrapnel, Orillia, Simcoe
Wm. Grant, Lullamore, Peel
Mrs. L. Judson, London, Middlesex
A. Cox, Toronto, York
L. R. O'Brien, Toronto, York
H. R. Watson, Doon, Waterloo (2)
Richard Baigent, Toronto, York
W. N. Cresswell, Seaforth, Huron

Sec. 5—*Animals, from life*

E. S. Shrapnel, Orillia, Simcoe (4)
Mrs. Schrieber, Deer Park, York
Thomas M. Martin, Yorkville, York
E. S. Shrapnel, Toronto, York (4)
R. E. Ford, Toronto, York
F. A. Verner, Toronto, York
Richard Baigent, Toronto, York
W. N. Cresswell, Seaforth, Huron

Sec. 6—*Dead Game*

E. S. Shrapnel, Orillia, Simcoe (2)
Mrs. Schrieber, Deer Park, York
Thomas M. Martin, Yorkville, York
F. A. Verner, Toronto, York
Richard Baigent, Toronto, York

Sec. 7—*Flowers or Fruit*

James Griffiths, London, Middlesex
Mrs. N. Hamilton, Yorkville, York (2)
Thomas M. Martin, Yorkville, York
Mrs. Sarah Hamilton, Yorkville, York (2)
F. A. Verner, Toronto, York
W. A. Sherwood, Lindsay, Victoria

Sec. 8—*Inanimate Objects*

Mrs. N. Hamilton, Yorkville, York
Mrs. Schrieber, Deer Park, York
Mrs. Sarah Hamilton, Yorkville, York

Sec. 9—*Portrait*

W. Sawyer, Kingston, Frontenac
Mrs. L. Judson, London, Middlesex
Mrs. Schrieber, Deer Park, York
J. C. Forbes, Toronto, York
Thomas M. Martin, Yorkville, York
J. M. Ross, Toronto, York
J. W. Bridgman, Toronto, York (2)
Edwin Hudson, Toronto, York (3)
L. H. Roberts, Toronto, York

WATER COLORS BY PROFESSIONAL ARTISTS.

Sec. 10—*Figure or Historical Subject*

F. M. Bell Smith, Hamilton, Wentworth (2)
Mrs. L. Judson, London, Middlesex
L. R. O'Brien, Toronto, York (2)
Mrs. Schrieber, Deer Park, York
Jas. Sidney Crocker, Toronto, York
F. A. Verner, Toronto, York (2)
W. N. Cresswell, Seaforth, Huron

Sec. 11—*Landscape, Canadian Subject*

L. R. O'Brien, Toronto, York (3)
F. A. Verner, Toronto, York (3)
W. N. Cresswell, Seaforth, Huron
Euretta Millard, Toronto, York (3)
F. M. Bell-Smith, Hamilton, Wentworth

Sec. 12—*Marine, Canadian Subject*

L. R. O'Brien, Toronto, York (2)
F. A. Verner, Toronto, York
W. N. Cresswell, Seaforth, Huron
F. M. Bell-Smith, Hamilton, Wentworth

Sec. 13—*Landscape or Marine, not Canadian*

Mrs. L. Judson, London, Middlesex
L. R. O'Brien, Toronto, York
C. S. Millard, Toronto, York (8)
Jas. Sidney Crocker, Toronto, York
F. A. Verner, Toronto, York (2)
W. N. Cresswell, Seaforth, Huron
M. Matthews, Toronto, York

Sec. 14—*Animals from life*

E. S. Shrapnel, Orillia, Simcoe
Mrs. Schrieber, Deer Park, York
Thomas M. Martin, Yorkville, York
W. N. Cresswell, Seaforth, Huron

Sec. 15—*Flowers or Fruit*

James Griffiths, London, Middlesex
Jos. T. Rolph, Toronto, York (2)
Robert F. Gagen, Toronto, York (4)
Thomas M. Martin, Yorkville, York
William Revell, Toronto, York (4)
Arthur T. Gregory, Parkdale, York

Sec. 16—*Dead Game*

E. S. Shrapnel, Orillia, Simcoe
Jos. T. Rolph, Toronto, York (2)
Thomas M. Martin, Yorkville, York
Richard Baigent, Toronto, York

Sec. 17—*Sketches*

Mrs. Schrieber, Deer Park, York
P. H. Dufresne, Toronto, York

Sec. 18—*Portrait*

Mrs. L. Judson, London, Middlesex
P. H. Dufresne, Toronto, York
M. Mathews, Toronto, York

DRAWINGS IN LIGHT AND SHADE—BY PROFESSIONAL ARTISTS

Sec. 19—*Colored Crayon*

James Griffiths, London, Middlesex
Mrs. Schreiber, Deer Park, York

Sec. 20—*Crayon Drawing from Antique Cast*

Mrs. Schreiber, Deer Park, York
John N. Gray, Toronto, York (2)
P. H. Dufresne, Toronto, York (3)

Sec. 21—*Drawing in Black and White from Inanimate Objects*

Richard Baigent, Toronto, York

Sec. 22—*Crayon or Pencil Portrait*

Ada Nicoll, Shelburne, Grey
A. B. Gregory, St. Catharines, Lincoln
Mrs. Schreiber, Deer Park, York
J. M. Ross, Toronto, York
Isaac T. H. Brown, Toronto, York
F. A. Verner, Toronto, York

Sec. 23—*Pen and Ink Sketch*

James Griffiths, London, Middlesex
L. R. O'Brien, Toronto, York
Mrs. Schreiber, Deer Park, York
J. M. Purdy, Toronto, York
Richard Baigent, Toronto, York
John N. Gray, Toronto, York
E. J. Zablocki, Toronto, York

Sec. 24—*Charcoal Sketch*

Mrs. Schreiber, Deer Park, York
John N. Gray, Toronto, York

Sec. 25—*Sepia Drawing*

James Griffiths, London, Middlesex
Mrs. L. Judson, London, Middlesex
L. R. O'Brien, Toronto, York
Mrs. Schreiber, Deer Park, York
Richard Baigent, Toronto, York

Sec. 26—*Extra Entries*

Mrs. Schreiber, Deer Park, York, Bailey's Eve at the Fountain
Wm. H. G. Colles, Kt., Blyth, Huron, Heraldic Chart, Chronological Table, Illustrated Heraldic Pedigree, Illustrated Private Pedigree
F. A. Verner, Toronto, York, Seven Life-size Indian Portraits
Richard Baigent, Toronto, York, Crayon Drawing, Animals from Life
William Revell, Toronto, York, Specimen of Illumination

CLASS LII.—Oil Paintings—By Amateurs

Sec. 1—*Figure or Historical Subject*

John P. Hunt, London, Middlesex
Henry Cawthra, Toronto, York (2)
Mary Cawthra, Toronto, York
Mrs. George Arthurs, Yorkville, York (3)

Sec. 2—*Landscape or Marine—Canadian Subject*

M. L. Miller, Galt, Waterloo (2)
John P. Hunt, London, Middlesex
James Smith, Toronto, York (4)
Miss A. E. Van Kirk, Toronto, York
Annie G. Lister, Hamilton, Wentworth (2)
Miss Lukes, Toronto, York

Sec. 4—*Animals from Life*

John P. Hunt, London, Middlesex
E. Fahn, Toronto, York

Sec. 6—*Flowers or Fruit*

E. Fahn, Toronto, York (3)
Miss A. E. Van Kirk, Toronto, York

Sec. 7—*Portrait*

John P. Hunt, London, Middlesex
R. A. Sinclair, Toronto, York
Miss Jane Denovan, Toronto, York
Mrs. George Arthurs, Yorkville, York

WATER COLORS, BY AMATEURS

Sec. 8—*Figure or Historical Subject*

Herbert G. Paull, Toronto, York
Mrs. William Gilmour, Toronto, York (2)
Richard W. E. Green, Toronto, York (2)

Sec. 9—*Landscape or Marine, Canadian Subject*

Herbert G. Paull, Toronto, York
Mrs. William Gilmour, Toronto, York (3)
Mrs. W. Lea, Toronto, York (2)
James Smith, Toronto, York (4)
R. E. Greene, Toronto, York (3)
Annie G. Lister, Hamilton, Wentworth (2)
A. J. Evans, Hamilton, Wentworth (2)

Sec. 11—*Dead Game*

Caroline S. Gagen, Toronto, York

Sec. 12—*Flowers or Fruit*

Caroline S. Gagen, Toronto, York (4)
Miss K. Gilmour, Toronto, York

DRAWINGS IN LIGHT & SHADE, BY AMATEURS

Sec. 14—*Crayon from Cast*

Helen R. Taylor, Toronto, York
Miss Kate Allen, Toronto, York (2)
F. W. Jopling, Toronto, York (2)
Miss Mary Caven, Toronto, York (2)

Sec. 15—*Pen and Ink Sketch*

Elizabeth Taylor, Toronto, York

Sec. 16—*Portrait in light and shade*

A. J. Evans, Hamilton, Wentworth

Sec. 17—*Pencil Drawing*

Miss M. F. Ross, Toronto, York (2)
Miss Emma Kennedy, Toronto, York
Miss Helen R. Taylor, Toronto, York
Victor B. Hall, Toronto, York
Collegiate Institute, Hamilton, Wentworth (4)

Sec. 18—*Sepia Drawing*

M. Matthews, Toronto, York
A. J. Evans, Hamilton, Wentworth

Sec. 19—*Extras*

Miss Emma Kennedy, Toronto, York: 2 Crayon Copies of Animals
John H. Templeman, Toronto, York: copy of Ten Commandments, illuminated in Vellum
R. E. Greene, Toronto, York:
Margaret McLaren, Hamilton, Wentworth: Water Color Painting, on Satin; Fire Screen; Water Color Painting on Terra Cotta; Painting on China, 2 Placques; 1 Tile

CLASS LIII— Sculpture, Photography, Mechanical Drawing, Engraving and Architecture.

Sec. 1—*Carving in Stone, in Relief*

William Mollington, Toronto, York
William Holbrook, Toronto, York
N. L. Steiner, Toronto, York (2)

Sec. 2—*Carving in Wood*

William Mollington, Toronto, York
William Holbrook, Toronto, York
Charles J. Vizard, Toronto, York
Beam Bros., London, Middlesex
Jos. Davids, Toronto, York

Sec. 3—*Model, in clay or wax, with plaster cast*

Frank Oben, Toronto, York
M. J. Hynes & Co., Toronto, York
John S. Baxter, Seaton, York
Margaret McLaren, Hamilton, Wentworth (2)

Sec. 5—*Modelling in Plaster*

M. J. Hynes & Co., Toronto, York (2)

Sec. 6—*Architectural Drawings, geometrical or perspective view*

Thomas S. Carré, Toronto, York
McCaw & Lennox, Toronto, York (4)
G. N. Gunn, Toronto, York (2)
Frank J. Otter, Don Mount, York (2)

Sec. 7—*Mechanical Drawing, machinery in perspective*

Louis Whitehead, Toronto, York
A. M. Gibson, Toronto, York

Sec. 8—*Geometrical Drawing of engine or mill work, coloured*

Frank J. Otter, Don Mount, York

Sec. 9—*Engraving on Wood, with proof*

Toronto Engraving Co., Toronto, York (11)
A. M. Theale, Toronto, York
Rolph, Smith & Co., Toronto, York
Woodward, Grant & Co., Toronto, York (2)

Sec. 10—*Engraving on Copper, with proof*

Rolph, Smith & Co., Toronto, York
Woodward, Grant & Co., Toronto, York (2)

Sec. 11—*Engraving on Glass, with specimens*

John Kincade, Toronto, York

Sec. 12—*Lithographic Drawing, plain*

Rolph, Smith & Co., Toronto, York
Copp, Clark & Co., Toronto, York
Woodward, Grant & Co., Toronto, York

Sec. 13—*Lithographic Drawing, printed in colours*

A. H. Gorrell & Co., Toronto, York
Willliam H. G. Colles, Kt., Blyth, Huron
Rolph, Smith & Co., Toronto, York
Copp, Clark & Co., Toronto, York
Woodward, Grant & Co., Toronto (3)

Sec. 14—*Lithographic Commercial Work, in black or colours*

Rolph, Smith & Co., Toronto, York
Copp, Clark & Co., Toronto, York
Woodward, Grant & Co., Toronto, York

Sec. 15—*Extras*

Sir William Colles, Blyth, Huron
A. Ratsey, Toronto, York: Steel Engravings
James D. Smith, Toronto, York: Frames of Photographs of Buildings (2)
Richard Baigent, Toronto, York: Exhibit of School Work, Collegiate Institute
Charles Nurse, Parkdale, York: Models of Carpenters' Tools in Ivory
E. Pilsworth, Yorkville, York: Fret Work
Mark Franklin, Toronto, York: Stamps, collection of
Josiah Fennell, Toronto, York: Model Landscape, Bric-a-brac; Model Log House; Weather Prophet
Rolph, Smith & Co., Toronto, York: Illuminating and Embossing specimen, Lithographic Circular Writing specimen
Jos. McCausland, Toronto, York: Coloured Glass, Embossed, etc.
Woodward, Grant & Co., Toronto, York: Die Sinking, Illuminated Embossing, Relief and Cameo Stamping
Ontario School of Art, Toronto, York
W. H. Moore, Toronto, York, collection of Postage and Revenue Stamps
Stephen R. Morris, Toronto, York, collection of Foreign Postage Stamps
A. H. Gorrell & Co., Toronto, York, frame of Lithographed Portraits, black and coloured
Ann Langton, Yorkville, York, assortment Vases, with ornamental painting of flowers
John Langton, Yorkville, York, model of Backwood Scenery
H. R. Taylor, Toronto, York, modelling in Soap

PHOTOGRAPHY

Sec. 16—*Portraits, collection of, colored*

J. F. H. Brown, Toronto, York
Mrs. A. Hallen, Toronto, York (4)
Mr. Fraser, Kingston, Frontenac
Isaac T. H. Brown, Toronto, York
Mrs. R. Maule, Toronto, York

Sec. 17—*Portraits, collection of, plain*

Hunter & Co., Toronto, York (2)
P. H. Dufresne, Toronto, York

Sec. 19—*Portrait, finished in black and white*

Hunter & Co., Toronto, York

Sec. 20—*Extras*

Fraser, Kingston, Frontenac: Photographs, colored in oil
Sir W. Colles, Kt., Blyth, Huron: Set of Photographs on Glass (2)
P. H. Dufresne, Toronto, York: Enlarged Photographic Portraits (3)

MANUFACTURES AND INDUSTRIAL DEPARTMENT.

CLASS LIV—Iron and Wood Working Machinery, Pumps, Tools and Railway Appliances, &c.

PART 1—STEAM ENGINES AND CONNECTIONS.

Sec. 1—*Engine and Boiler, portable, in operation*

John Abell, Woodbridge, York
Wm. Hamilton, Peterboro', Peterboro'
Waterous Engine Works Company, Brantford, Brant

Sec. 3—*Engine Castings, assortment*

J. Neill & Sons, Toronto, York

Sec. 4—*Steam Boiler*

Waterous Engine Works Company, Brantford, Brant

Sec. 5—*Steam Engine, variable cut-off, 30-Horse power and upwards, in operation*

Thompson & Williams, Manufacturing Company, Stratford, Perth

Sec. 6—*Steam Engine, common slide valve, 6-horse power and upward, in operation*

John Doty, Toronto, York
Wm. Hamilton, Peterboro', Peterboro'
J. Neill & Sons, Toronto, York
Waterous Engine Works Company, Brantford, Brant

Sec. 7—*Working Drawing of Engine, embracing general drawing, details and specifications*

W. H. Trout, Peterboro', Peterboro'
J. B. Lamb, Ottawa, Carleton

Sec. 8—*Extras*

John Doty, Toronto, York, Steam Engine and Boiler, 4 h. p. semi-portable
Wm. Hamilton, Peterboro', Peterboro', Steam Engine, semi-portable (2)
R. Mitchell & Co., Montreal, P.Q., Water Injectors
A. M. Forsted, Hamilton, Wentworth, Flue Cleaners, Self-acting Oil Cups, Boiler Purger
G. H. Cretes, Hamilton, Wentworth, Earth Boring Auger
Thompson & Williams' Manufacturing Company, Stratford, Perth: Air Pump and Condenser; Engine Governor
J. B. Lamb, Ottawa, Carleton: Drawing of Resawing Machine
H. T. Smith, Toronto, York: Model of steam pump for Soda Water: model reversible rock valve engine

PART 2—WOOD WORKING MACHINERY

Sec. 9—*Band Saw*

Cant, Gourlay & Co., Galt, Waterloo

Sec. 12—*Mortiser Power*

Cant, Gourlay & Co., Galt, Waterloo

Sec. 13—*Mortiser Foot*

Cant, Gourlay & Co., Galt, Waterloo

Sec. 14—*Moulding Machine, 4 heads*

Cant, Gourlay & Co., Galt, Waterloo
McKechnie & Bertram, Dundas, Wentworth

Sec. 15—*Moulding Machine, single head*

Cant, Gourlay & Co., Galt, Waterloo

Sec. 16—*Planing and Matching Machine, single*

McKechnie & Bertram, Dundas, Wentworth

Sec. 17—*Planing and Matching Machine, double*

Cant, Gourlay & Co., Galt, Waterloo
McKechnie & Bertram, Dundas, Wentworth

Sec. 18—*Resawing Machine*

Cant, Gourlay & Co., Galt, Waterloo

Sec. 19—*Scroll Saw*

W. B. Pollock, Toronto, York
Cant, Gourlay & Co., Galt, Waterloo
J. Westman, Toronto, York

Sec. 20—*Shaping Machine*

Cant, Gourlay & Co., Galt, Waterloo

Sec. 21—*Shingle Machine*

Waterous Machine Works Company, Brantford, Brant

Sec. 22—*Tennoning Machine*

Cant, Gourlay & Co., Galt, Waterloo

Sec. 23—*Window Blind Machine, set*

Cant, Gourlay & Co., Galt, Waterloo

Sec. 25—*Extra*

Cant, Gourlay & Co., Galt, Waterloo: Rip Saw Table, Gang Rip Saw Table, Door Clamp, Carriage Cut-off Saw, Buzz Planer, Saw Arbors
E. L. Eastman and Company, Boston, Mass. U. S., Mitreing Machines (2)

PART 3—IRON WORKING MACHINES

Sec. 26—*Brass Finishers' Lathe*

W. B. Pollock, Toronto, York

Sec. 27—*Drilling Machine, Radial*

McKechnie & Bertram, Dundas, Wentworth

Sec. 28—*Drilling Machine, Medium*

R. Walker, Yorkville, York

Sec. 29—*Drilling Machine, small*

And. Jardine, Hespeler, Waterloo

Sec. 31—*Planing Machine*

McKechnie & Bertram, Dundas, Wentworth

Sec. 32—*Shaping Machine*

McKechnie & Bertram, Dundas, Wentworth

Sec. 33—*Screw Cutting Engine Lathe, large*

McKechnie & Bertram, Dundas, Wentworth

Sec. 34—*Screw Cutting Engine Lathe, small*

McKechnie & Bertram, Dundas, Wentworth

Sec. 35—*Extras*

And. Jardine, Hespeler, Waterloo, Hand Drilling Machine.
And. Jardine, Hespeler, Waterloo, Bolt and Nut Threading Machine
Cant, Gourlay & Co., Galt, Waterloo, Iron Boring Lathe
McKechnie & Bertram, Dundas, Wentworth: Lever Drill

PART 4—MACHINES OF FLOUR MILLS.

Sec. 36—*Bolting Cloth.*

Consolidated Manufacturing Co., Toronto, York
Goldie & McCulloch, Galt, Waterloo
Howes, Babcock & Co., Silver Creek, N.Y.

Sec. 37—*Bran Duster*

Consolidated Purifier Co., Toronto, York
Goldie & McCulloch, Galt, Waterloo
Howes, Babcock & Co., Silver Creek, NY.
Benjamin Barter, Toronto, York

Sec. 38—*Grist Mill, Portable*

Waterous Engine Works Company, Brantford, Brant

Sec. 39—*Middlings Purifier*
Consolidated Purifier Co., Toronto, York
Goldie & McCulloch, Galt, Waterloo

Sec. 40—*Mill Stone*
Consolidated Purifier Co., Toronto, York
Goldie & McCulloch, Galt, Waterloo

Sec 42—*Smut Machine*
Consolidated Purifier Co., Toronto, York
Goldie & McCulloch, Galt, Waterloo
Howes, Babcock & Co., Silver Creek, N.Y

Sec. 43—*Oat and Cockle Separator*
Consolidated Purifier Co., Toronto, York
Goldie & McCulloch, Galt, Waterloo
Howse, Babcock & Co., Silver Creek, N.Y
Benjamin Barter, Toronto, York

Sec. 44—*Mill Stone exhaust*
Consolidated Purifier Co., Toronto, York

Sec. 45—*Extras*
Consolidated Purifier Co., Toronto, York: Combination Brush and Smut Separating Machine, Adjustable Brush and Separator Machine, Consolidated Chilled Iron Middlings Rolls, Barley Separator, Flour Packer, Millstone Curbs, Elevator Buckets, Paint Staffs, Millstone Drivers, Asparator, Bran Dresser
Goldie & McCulloch, Galt, Waterloo: Booth Separator, Brush Machine, Flour Packer, Roll Machine, Stone Spindle, Step, Proof Staff, Sargeant's Burr Driver, Set Mill Picks (9 cracking and 3 furrowing), Pair Pick Handles, Stone Curb with silent feed, Bolt Feeder, Pair Gear
Howes, Babcock & Co., Silver Creek, N.Y.: Wheat Meal Cooler, Buckwheat Huller, Flour Packer, Brush and Separating Machine
B. H. Skoyles, Odessa, Lennox: Bolting & Crushing Reel, for manufacturing flour by a new process
J. Neill & Sons, Toronto, York: Set Mill Stone Irons; Spindle Tram Pot

PART 5—MACHINES FOR SAW MILLS

Sec. 46—*Circular Saws, assortment of*
R. H. Smith & Co., St. Catharines, Lincoln
Shurly & Dietrich, Galt, Waterloo
James Robertson & Co., Toronto, York

Sec. 48—*Gang Saw and Frame*
Waterous Engine Works Company, Brantford, Brant

Sec. 50—*Mill Dog*
Waterous Engine Works Company, Brantford, Brant

Sec. 51—*Portable Saw Mill, in operation*
Waterous Engine Works Company, Brantford, Brant

PART 6—HAND TOOLS FOR METAL AND WOOD

Sec. 53—*Blacksmiths' Tools, assortment*
Andrew Jardine, Hespeler, Waterloo

Sec. 54—*Blacksmith's Bellows*
J. Westman, Toronto, York

Sec. 55—*Chopping Axe*
James Warnock & Co., Galt, Waterloo

Sec. 56—*Drill, Taps, Dies and Rimmers*
Andrew Jardine, Hespeler, Waterloo

Sec. 57—*Edge Tools, assortment of*
James Warnock & Co., Galt, Waterloo

Sec. 59—*Files, assortment*
Thomas Graham, Toronto, York
Caleb Howard, Toronto, York

Sec. 60—*Picks and Shovels, assortment of*
James Warnock & Co., Galt, Waterloo

Sec. 61—*Saw, Hand, assortment of*
R. H. Smith & Co., St. Catharines, Lincoln
Shurley & Dietrich, Galt, Waterloo

Sec. 62—*Extras*
G. H. Copping, Toronto, York, 1 Foot Power Fret Saw
E. Westman, Toronto, York, Assortment of Butcher's Saws and Tools
R. H. Smith & Co., St. Catharines, Lincoln, assortment of Cross cut Saws; Mill, Muley and Drag Saws
George Campbell, 31 Walton St., Toronto, York, Hot Blast Portable Forge (2)
Shurly & Deitrich, Galt, Waterloo, Trowels, assortment of; Straw Knives, assortment of; Tobacco Cutters; Mason's Mitre Rods
Silas L. Beebe, Uxbridge, Ontario, Chopping Axe; assortment of Pump Boring Tools; Hub Rimmers
Dundas Edge Tool Co., Dundas, Wentworth, dozen Axes
Peter Learn, Ridgeway, Welland, Portable Forge, No. 1; do., No. 2; Accompanying Tools, No. 1; do., No. 2
James Warnock & Co., Galt, Waterloo, Crow Bars, Hammers, and Railway Supplies
J. Westman, Toronto, York: Portable Forge

PART 7—FIRE AND SERVICE PUMPS

Sec. 66—*Fire Engine, Stationery, Hand*
Plews & Kennedy, Toronto, York

Sec. 70—*Pump, Steam, for boiler feeding*
Thomas Northey, Hamilton, Wentworth
J. Neill & Sons, Toronto, York

Sec. 71—*Pump Power*
William Robertson, Oakville, Halton

Sec. 73—*Pump, Hand, for farm service, Iron*
William Robertson, Oakville, Halton

Sec. 74—*Pump, Hand for farm service, Wood*
Plews & Kennedy, Toronto, York (2)
Ontario Pump Co., Toronto, York
William White, Toronto, York

Sec. 75—*Pump, Hand, for house service*
Plews & Kennedy, Toronto, York (2)
Ontario Pump Co., Toronto, York (2)
William Robertson, Oakville, Halton

Sec. 76—*Extras*
J. H. Vangant, Leamington, Essex, Chain Pump
William Robertson, Oakville, Halton, collection of Well-Force Cistern Pump Iron
John Date, Montreal, P. Q.: Set of Driving apparatus

PART 8—MACHINES FOR MISCELLANEOUS PURPOSES.

Sec. 78—*Brick Making Machine*
L. Peers, Yorkville, York (2)
John A. Manless, Toronto, York

Sec. 82—*Fountain*
Rabjohn Olmsted & Son, Hamilton, Wentworth
Bennett & Wright, Toronto, York

Sec. 85—*Water and Gas Pipes, assortment of*
St. Lawrence Foundry, Toronto, York

Sec. 87—*Gas Engine*
Joseph Phillips, Toronto, York

Sec. 88—*Soda Water apparatus, complete*
H. T. Smith, Toronto, York (6)

Sec. 89—*Wind Mill, in operation*
U. S. Wind Engine and Pump Co., Batavia, Illinois, U.S.
Plews & Kennedy, Toronto, York

Sec. 90—*Water Wheel*
John McDougall, Montreal, Hochelaga
J. C. Wilson & Co., Picton, P. E. Co.

Sec. 91—*Printing Press, Power*
Westman & Baker, Toronto, York (2)
Rolph Smith & Company, Toronto, York

Sec. 92—*Printing Press, hand*
Westman & Baker, Toronto, York

Sec. 96—*Extras*
George H. Copping, Toronto, York, Egg Beater
Holt & Co., Toronto, York, Well-boring Machinery
C. A. Campbell, Toronto, York, Automatic Safety Swing
John Farthing, Toronto, York, Edison's Electric Pen and Press
William Dicks, Toronto, York, Dies, Chisels, Punch, Wire Cutter, Tools, &c.
A. M. Forsted, Hamilton, Wentworth, Lawn Fountain or Sprinkler
William Warwick, Toronto, York, Ruling Machine, with patent striker attachment
T. Dimma, Toronto, York, Potato and Apple Peeler
C. S. Grant, Toronto, York: Hydro-Extractor
Fleming & Company, Toronto, York: Model Stereotype apparatus, in operation
Belding, Paul & Company, Montreal, P. Q.: Machine for manufacture of Sewing Silks, Twists, Silk Embroidery, &c
R. Donaldson, Montreal, P. Q.: Cheese Tester
Rice Lewis & Son, Toronto, York: Lumstile

PART 9—RAILWAY APPLIANCES

Sec. 98—*Passenger Car*
Thomas Muir, London, Middlesex

Sec. 99—*Freight Car*
Thomas Muir, London, Middlesex

Sec. 102—*Automatic Car Coupler*
Patrick Lappin, Davenport, York

Sec. 103—*Extras in Part 9*
Robert Ragnall, Aurora, York: Railway Switch

MECHANICAL AND METAL WORK
(MISCELLANEOUS).

CLASS LV.

PART 1—BELLS, FIRE ARMS, CUTLERY, SCALES, HARDWARE, &c.

Sec. 5—*Fire-proof Safe*
J. & J. Taylor, Toronto, York

Sec. 7—*Scales, Counter*
E. & C. Gurney & Co., Toronto, York
C. Wilson & Son, Toronto, York. (3)
E. Goff & Co., Toronto, York

Sec. 8—*Scales, Platform*
E. & C. Gurney & Co., Toronto, York
C. Wilson & Son, Toronto, York (3)
E. Goff & Co., Toronto, York

Sec. 12—*Refrigerator*
James McKelvey, St. Catharines, Lincoln
J. G. Malcolm, Toronto, York
Allan Murphy, Toronto, York
J. H. Kaldemorgan, Toronto, York (2)
Withrow & Hillock, Toronto, York
Noah L. Piper & Son, Toronto, York

Sec. 13—*Water Filterer*
James McKelvey, St. Catharines, Lincoln
E. & C. Gurney & Co., Toronto, York (2)

Sec. 14—*Bank Lock, Combination*
J. & J. Taylor, Toronto, York

Sec. 15—*Door Locks, Assortment of*
L. B. Spencer, Kingston, Frontenac

Sec. 17—*Nails 20 lbs. each size, cut*
Peck, Benny & Co., Montreal, Que.

Sec. 18.—*Nails, 20 lbs. each size, pressed*
Peck, Benny & Co., Montreal, Que.

Sec. 19—*Nails, hot pressed.*
Peck, Benny & Co., Montreal, Que.

Sec. 22—*Extras*
J. C. Landon, Gananoque, Leeds: Self-locking Window Fastener
Electric Hardware Manufacturing Co., Toronto, York: Furniture Castors and Tinned Iron Spoons
J. & J. Taylor, Toronto, York: Bank Burglar-proof Safes
H. W. Booth, St. Thomas, Elgin: Kaoka Coffee-pot
Selway & Rennie, Toronto, York: Racing Plates, Trotting Shoes, Hunting Shoes, Draught Horse Shoes
C. S. Grant, Toronto, York: Self-loading Truck
J. E. Clipsham, Gravenhurst, Muskoka: Self-supporting Toasting Fork
C. Wilson & Son, Toronto, York: Portable Butchers' Scales, Wilson's Butcher's Scales, assortment of Butchers' Scales, Combination Beam, Donmount Scale, Self-loading Truck
J. C. Middleton, Toronto, York: Fire and Burglar-proof Shutter
W. B. Malcolm, Toronto, York: Deep Seat Water Closet
Dingman, Stickney & Co., Toronto, York: Glass Egg Beater
A. Ratsey, Toronto, York: Yankee Swing
Peck, Benny & Co., Montreal, P.Q.: Horse-shoe Nails, Railroad Spikes, Ship Spikes
Foster & Son, Toronto, York: assortment of Cutlery, Gilfillan Pat. Spring and Hinges

PART 2—GAS FIXTURES, SHEET METAL, WIRE WORK, &c.

Sec. 23—*Gas Fixtures, including Pendants, Brackets, &c., assortment of*
D. S. Keith & Co., Toronto, York
S. Meadows, Toronto, York (2)
Bennett & Wright, Toronto, York

Sec. 24—*Kerosene Fixtures, including Pendants, Brackets, &c., assortment of*
William Thomson, Toronto, York
Noah L. Piper & Son, Toronto, York

Sec. 25.—*Lead Pipe, Seamless, an assortment*
James Robertson & Co., Toronto, York
A. J. Somerville, Toronto, York

Sec. 26—*Lead Shot, an assortment*
James Robertson & Co., Toronto, York

Sec. 27—*Sheet Lead or Plumbers' Work, an assortment*
D. S. Keith & Co., Toronto, York

Sec. 29—*Sheet Brass Work, machine made, an assortment*
Booth & Son, Toronto, York

Sec. 30—*Sheet Copper Work, hand made, an assortment*
William Cottrell, Toronto, York
Booth & Son, Toronto, York

Sec. 31—*Sheet Copper Work, machine made, an assortment*
Booth & Son, Toronto, York

Sec. 35—*Tinsmiths' Work, an assortment*
William Cottrell, Toronto, York (2)

Sec. 38—*Wire Work, an assortment*
B. Greening & Co., Hamilton, Wentworth

Sec. 39—*Show Cases of metal*
W. Millichamp, Toronto, York (4)

Sec. 40—*Extras*
John Whitefield, Toronto, York: Assortment of Chain.
W. Millichamp, Toronto, York: Ebonized silver pointed Prescription Show Case Walnut silver pointed Prescription Show Case, Round Front, Walnut silver pointed Prescription Show Case, assortment of Door Plates, assortment Metal Bars
D. S. Keith & Co., Toronto, York: Brass Castings
Booth & Son, Toronto, York: Copper (Planished) Bath Tubs
Lauder & Thornton Manufacturing Company, Toronto, York: Peet Valves, Globe Valves, Angle Valves, Check Valves, Hydrant Valves, Curling Stone Handles, Hose Branches, Steam Whistles, Steam Gauges, Vacuum Gauges, Gauge Cocks, Water Gauge Column, Basin Cocks
E. & C. Gurney & Co., Toronto, York: Hot Water Heater (2)
A. J. Somerville, Toronto, York: Babbitt Metal
J. H. Stone & Co., Hamilton, Wentworth: Tubular Lanterns, Bird-Cages
B. Greening & Co., Hamilton, Wentworth: Iron Wheels and Wire Rope for Power, Perforated Zinc assortment, Wove Wire assortment, Wire Rope assortment, Riddle and Steel Brushes

Joseph Lamb, Toronto, York: Bird Cage of wire and wood
J. L. Mott & Co., *per* Bennett & Wright, Toronto, York: Demorest's Patent Water Closet, Patent Folding Urinal, bronzed and enamelled
Bennett & Wright, Toronto, York: Marble Top Washstand, Zane's Patent Water Closet
Noah L. Piper & Son, Toronto, York: Improved Egg Tester, Improved Chicken Fountain, Street Lamp and Bracket Lamps, Railroad Lamps, an assortment of, Improved Ventilators, Graniteware, an assortment of

PART 3—GOLD & SILVERSMITH'S WORK, PLATED WARE, CLOCKS, &c

Sec. 44—*Electro Plated Ware*
Electric Hardware Manufacturing Company, Toronto, York

Sec. 45—*Watch Cases*
Arms & Quigley, Toronto, York

Sec. 47—*Extras*
P. W. Ellister, Toronto, York: Case of Jewellery
A. Wandby, Toronto, York: Mustard Bottle
Thomas Timming, Toronto, York: Testimonials in Silverware for saving life

PART 4—STOVES, GRATES, HOLLOW-WARE, &c

Sec. 1—*Cooking Range*
E. & C. Gurney & Co., Toronto, York
E. Goff & Co., Toronto, York
D. S. Keith & Co., Toronto, York

Sec. 2—*Cooking Range, portable*
Wm. Buck, Brantford, Brant
E. & C. Gurney & Co., Toronto, York
Harte & McKillop, Toronto, York
McClary Mfg. Co., London, Middlesex
J. Carmichael, Oshawa, Ontario (4)
E. Goff & Co., Toronto, York

Sec. 3—*Cooking Range, stationary*
R. Sewell, for the J. L. Mott Iron Works, Toronto, York

Sec. 4—*Cooking Stove, wood*
Wm. Buck, Brantford, Brant
E. & C. Gurney & Co., Toronto, York
Harte & McKillop, Toronto, York
McClary Mfg. Co., London, Middlesex (2)
J. Carmichael, Oshawa, Ontario
E. Goff & Co., Toronto, York
James Smart, Brockville, Leeds

Sec. 5—*Cooking Stove, coal*
E. & C. Gurney & Co., Toronto, York
J. Carmichael, Oshawa, Ontario
E. Goff & Co., Toronto, York

Sec. 6—*Farmer's Boiler, or Dairy Stove*
E. Goff & Co., Toronto, York

Sec. 7—*Hall Stove, illuminated base burner*
Wm. Buck, Brantford, Brant
J. W. Elliott, Toronto, York
E. & C. Gurney & Co., Toronto, York
Harte & McKillop, Toronto, York
McClary Mfg. Co., London, Middlesex
J. Carmichael, Oshawa, Ontario (3)
E. Goff & Co., Toronto, York

Sec. 8—*Hall Stove, for wood*
Wm. Buck, Brantford, Brant
E. & C. Gurney & Co., Toronto, York
McClary Mfg. Co., London, Middlesex
E. Goff & Co., Toronto, York

Sec. 9—*Laundry Stove*
Angus McKenzie, 333 Adelaide Street, Toronto, York
E. & C. Gurney & Co., Toronto, York
E. Goff & Co., Toronto, York

Sec. 10—*Parlor Stove, for wood*
Wm. Buck, Brantford, Brant
E. & C. Gurney & Co., Toronto, York
Harte & McKillop, Toronto, York
McClary Mfg. Co., London, Middlesex
J. Carmichael, Oshawa, Ontario (2)
E. Goff & Co., Toronto, York

Sec. 11—*Parlor Stove, for coal*
Wm. Buck, Brantford, Brant
E. & C. Gurney & Co., Toronto, York
Harte & McKillop, Toronto, York
McClary Mfg. Co., London, Middlesex
J. Carmichael, Oshawa, Ontario
James Smart, Brockville, Leeds

Sec. 12—*Parlor Cooking Stove, for wood*
Wm. Buck, Brantford, Brant
E. & C. Gurney & Co., Toronto, York
Harte & McKillop, Toronto, York
McClary Mfg. Co., London, Middlesex
J. Carmichael, Oshawa, Ontario
E. Goff & Co., Toronto, York

Sec. 13—*Parlor Cooking Stove, for coal*
Wm. Buck, Brantford, Brant
E. & C. Gurney & Co., Toronto, York
Harte & McKillop, Toronto, York
McClary Mfg. Co., London, Middlesex
J. Carmichael, Oshawa, Ontario (4)
James Smart, Brockville, Leeds

Sec. 14—*Parlor Grates, an assortment*
R. Sewell for J. L. Mott, Toronto, York
J. Carmichael, Oshawa, Ontario
E. & C. Gurney & Co., Toronto, York
Harte & McKillop, Toronto, York

Sec. 16—*Hot Air Furnace, portable*
J. Carmichael, Oshawa, Ontario
E. & C. Gurney & Co., Toronto, York

Sec. 17—*Hot Air Furnace, Stationary*
E. & C. Gurney & Co., Toronto, York

Sec. 18—*Registers and Ventilators, assortment*
E. & C. Gurney & Co., Toronto, York

Sec. 19—*Hollow Ware, plain, assortment*
William Buck, Brantford, Brant
E. & C. Gurney & Co., Toronto, York
McClary Manufacturing Company, London, Middlesex
E. Goff & Co., Toronto, York

Sec. 20—*Hollow Ware, enamelled, assortment*
Harte & McKillop, Toronto, York
E. Goff & Co., Toronto, York

Sec. 21—*Stoves, Ranges and Hollow Ware, best and largest display*
William Buck, Brantford, Brant
E. & C. Gurney & Co., Toronto, York
Harte & McKillop, Toronto, York
J. Carmichael, Oshawa, Ontario

Sec. 22—*Extras*
Angus McKenzie, Toronto, York: Lamp Stove, Bar-room Kettle, Lamp Kettle, Novelty Glue Heater, Soldering Iron Heater
William Buck, Brantford, Brant: Ladies' Favorite Sad Iron, Set Stove Furniture
F. W. Funke, Montreal: Machine for making Stove-pipe Elbows
E. & C. Gurney & Co., Toronto, York: Coal Oil Stoves, Brunswick Coal Oil Stove
Rogers & King, *per* Bennett & Wright, Toronto, York: Hot Water Boilers, steam (2)
McClary Manufacturing Company, London, Middlesex: Box Stove, for wood
J. Carmichael, Oshawa, Ontario: 2 sets copper stove furniture
D. S. Keith & Co., Toronto, York: Hot Water Range
Adams & Westlake, per W. H. Thorold, Toronto, York: Cooking Stove Oil, Heating Stove Oil
Retort Gas Stove Co., per W. H. Thorold, Toronto, York: Cooking Stoves, gas, assortment, Argand Stoves, gas, Heater Stoves, gas.

PART 5—CASTINGS

Sec. 23—*Car Wheels, set of*
Thomas Muir, London, Middlesex

Sec. 24—*Castings for general machinery*
J. Neill & Sons, Toronto, York

Sec. 25—*Castings for Railway Cars and Locomotives*
Thomas Muir, London, Middlesex
St. Lawrence Foundry, Toronto, York
Patrick Lappin, Davenport, York

Sec. 26—*Cast Iron Work, Ornamental, for Fences, &c*
Rabjohn, Olmsted & Son, Hamilton, Wentworth
L. A. Morrison, Toronto, York (2)
J. Neill & Sons, Toronto, York

Sec. 27—*Cast Wheel, Spur or Bevel, not less than 50 lbs. weight*
John Abell, Woodbridge, York
J. C. Wilson & Co., Picton, Prince Edward County
J. Neill & Sons, Toronto, York

Sec. 28—*Extras*
Rabjohn, Olmsted & Son, Hamilton, Wentworth: Statuary in Zinc, Flower Vases in Iron, Settees and Chairs in Iron
Bennett & Wright, Toronto, York: Cast-iron Ornamental Screen and Coil for water or steam heating
Bennett & Wright *per* Rogers & King, Toronto, York: Collection Cast-iron Pipes, Radiator

CLASS LVI.—Carriages, Sleighs, and parts thereof, etc.

Sec. 2—*Carriage, Two-horse Pleasure*
Hutchinson & Burns, Toronto, York
O'Donohoe & Douglas, Toronto, York

Sec. 3—*Buggy, double-seated covered, for one or two horses*
Hutchinson & Burns, Toronto, York

Sec. 5—*Buggy, single-seated covered*
Morrison & Querrie, Aurora, York
Hutchinson & Burns, Toronto, York
A. Wright & Son, Richmond Hill, York
Matthew Grey, Toronto, York

Sec. 6—*Buggy, single-seated uncovered*
Hutchinson & Burns, Toronto, York
O'Donohoe & Douglas, Toronto, York
Thomas R. Allison, Ellesmere, York
William French, Richmond Hill, York
Matthew Grey, Toronto, York

Sec. 7—*Pony Phaeton, covered*
Hutchinson & Burns, Toronto, York
Matthew Grey, Toronto, York

Sec. 8—*Pony Phaeton, uncovered*
Hutchinson & Burns, Toronto, York
Matthew Grey, Toronto, York (2)

Sec. 9—*Trotting Sulkey, two-wheeled*
A. Wright & Son, Richmond Hill, York

Sec. 12—*Cutter, one-horse, pleasure*
A. Wright & Son, Richmond Hill, York

Sec. 13—*Child's Perambulators*
George Dingwall, Toronto, York (2)
Jacobs & Hughes, Rochester, N.Y. (3)

Sec. 14—*Carriage and Buggy Wood Work, assortment*
R. McLeay, Watford, Lambton

Sec. 15—*Sleigh and Cutter Stuff, assortment*
R. McLeay, Watford, Lambton

Sec. 17—*Felloes, bent, 12 sets*
R. McLeay, Watford, Lambton

Sec. 22—*Springs, assortment, 3 sets*
Gananoque Spring Mfg. Co., Gananoque, Leeds
James Warwick & Son, Galt, Waterloo
B. J. Coglin, Montreal, P. Q.

Sec. 23—*Assortment of Carriage Forgeings*
George Gillies, Gananoque, Leeds

Sec. 24—*Extras*
W. B. Pollock, Toronto, York: Child's Waggon and Sleigh combined
George Dingwall, Toronto, York: Brake for Carriage
O'Donohoe & Douglas, Toronto, York: Carr Patent Whipple-tree
John Young, Toronto, York: small white Hearse
A. Wright & Son, Richmond Hill, York: Peddler's Waggon
Daniel Conboy, Uxbridge, Ontario: Buggy with adjustable seat, Cutter with adjustable seat, Buggy with adjustable rubber top, adjustable Carriage Top with seat and body
James Warwick & Co., Galt, Waterloo: special Springs, 3 sets
W. Dalton, Toronto, York: Child's Sleigh or Cutter, Child's double or single Portland, Child's single Portland Cutter, Child's double Portland Cutter
Jacobs & Hughes, Rochester, N.Y.: Combination Carriage and Sleeping Coach (Child's)

CLASS LVII—Knitting and Sewing Machines.

Sec. 1—*Knitting Machine, hand*
Electric Hardware Manufacturing Co., Toronto, York
Creelman Bros., Georgetown, Halton (5)

Sec. 3—*Sewing Machine, manufacturing*
Charles Raymond, Guelph, Wellington
Singer Manufact'g Co., Toronto, York (4)
R. M. Wanzer & Co., Hamilton, Wentworth (2)
C. M. William's Manufacturing Co., Toronto, York
Wheeler & Wilson Mfg. Co., Toronto, York (3)

Sec. 4—*Sewing Machine, family*
Charles Raymond, Guelph, Wellington
Singer Manufact'g Co., Toronto York (4)
D. S. Adams, Toronto, York
R. M. Wanzer & Co, Hamilton, Wentworth (2)
C. M. William's Manufacturing Co., Toronto, York
Wheeler & Wilson Mfg. Co., Toronto, York (2)
A. W. Branie, Toronto, York

Sec. 5—*Sewing Machine, button hole*
Singer Manufacturing Co., Toronto, York

Sec. 6—*Sewing Machine, embroidery*
Singer Manufacturing Co., Toronto, York

Sec. 7—*Sewing Machine, single thread*
Charles Raymond, Guelph, Wellington

Sec. 8—*Sewing Machine, wax thread*
Singer Manufacturing Co., Toronto, York

Sec. 9—*Extras*
Creelman Bros., Georgetown, Halton
Singer Manufacturing Co., Toronto, York, New and Improved Stand
R. M. Wanzer & Co., Hamilton, Wentworth, Cabinet Work for Sewing Machines, Plaiting Machines
C. M. William's Manufacturing Co., Toronto, York, Extra Finished Machine
Evans & Co., Toronto, York, Repairing Sewing Machines
Wheeler & Wilson Mfg. Co., Toronto, York, Sewing Machine Work

CLASS LVIII—Wearing Apparel, Flax, Hemp, and Cotton Goods

Furs.

Sec. 1—*Furs, set of Lady's Canada Mink*
J. & J. Lugsdin, Toronto, York
G. R. Renfrew & Co., Quebec, P. Q.

Sec. 2—*Furs, set of Lady's Seal*
J. & J. Lugsdin, Toronto, York
G. R. Renfrew & Co., Quebec, P. Q.

Sec. 3—*Furs, set of Lady's Lambskin*
J. & J. Lugsdin, Toronto, York
G. R. Renfrew & Co., Quebec, P. Q.

Sec. 4—*Furs, set of Lady's, any other kind*
J. & J. Lugsdin, Toronto, York
G. R. Renfrew & Co., Quebec, P. Q.

Sec. 5—*Furs, set of Gentlemen's*
J. & J. Lugsdin, Toronto, York
G. R. Renfrew & Co., Quebec, P. Q.

Sec. 6—*Furs, Sleigh Robes, assortment, not less than 3 kinds*
J. & J. Lugsdin, Toronto, York
G. R. Renfrew & Co., Quebec, P. Q.

Sec. 7—*Sheepskin Mats, dressed and colored, assortment of*
W. J. Robinson, London, Middlesex

Wearing Apparel.

Sec. 9—*Collars and Cuffs*
J. W. Gale, Toronto, York

Sec. 10—*Gloves and Mitts, Leather*
F. Hall & Son, Toronto, York (2)

Sec. 12—*Gloves and Mitts, Woollen*
R. A. McAllister, Toronto, York
John Penman, Paris, Brant

Sec. 15—*Overcoats of Canada Cloth*

Robert Walker & Sons, Toronto, York
W. S. Finch, Toronto, York
R. J. Hunter, Toronto, York
T. Thompson & Son, Toronto, York

Sec. 16—*Shirts, gentlemen's, white dress, assortment, ½ dozens*

P. M. Goff, Toronto, York
J. J. Evans & Co., Toronto, York
Robert Walker & Sons, Toronto, York
A. White, Toronto, York
John M. Treble, Toronto, York
J. W. Gale, Toronto. York

Sec. 17—*Shirts, gentlemen's, fancy flannel, assortment*

Robert Walker & Sons, Toronto, York

Sec. 18—*Suit, gentleman's, Canada cloth*

Robert Walker & Sons, Toronto, York
W. S. Finch, Toronto, York
R. J. Hunter, Toronto, York
T. Thompson & Son, Toronto, York
P. Jamieson, Toronto, York
Petley & Dineen, Toronto, York

Sec. 19—*Suit, boy's, Canada cloth*

Robert Walker & Sons, Toronto, York
W. S. Finch, Toronto, York
T. Thompson & Son, Toronto, York
P. Jamieson, Toronto, York

COTTON GOODS.

Sec. 30—*Cotton Sheeting, unbleached, 36 inch wide, 3 pieces*

Victor Hudson Cotton Mills Company, Hochelaga, P. Q.

Sec. 31—*Cotton Sheeting, bleached*

Montreal Cotton Co., Valleyfield, P. Q.

Sec. 33—*Hosiery, assortment, 3 pairs of each class in size exhibited*

Creelman Bros., Georgetown, Halton
R. A. McAllister, Toronto, York
L. Lennard & Sons, Dundas, Wentworth
John Penman, Paris, Brant

Sec. 39—*Extras*

C. Page & Sons, Toronto, York, Lady's Underclothing Embroidery, Lady's Dressing Sacques Trimmed Embroidery, Baby Linen, Juvenile Clothing, Infants' Embroidered Flannel Baricots and Hd. Squares, Tucked Cambric and Pillow Shams
Elijah Dawe, Toronto, York, Dress Suit Clothes
F. Hall & Son, Toronto, York, Glove Material
Fiske & Co., Toronto, York, Web Goods
R. J. Hunter, Toronto, York, Overcoat, Business Suit, Fine Suit
R. A McAllister, Toronto, York, Silk Hose
Samuel Briggs, Hamilton, Wentworth, Machine Card Clothing, assortment
John M. Treble, Toronto, York, Ladies Underwear, Child's Dress
P. Jamieson, Toronto, York, Pants
Petley & Dineen, Toronto, York, English Black Worsted Suit, English Worsted Pants, Canadian Tweed Pants
A. M. Theale, Toronto, York, Paper Patterns
C. E. Ramage, Toronto, York, Shoulder Suspenders
Crompton Corset Co., Toronto, York, Satin Corsets, assortment of; Stock Good, assortment of; Coutille and Satten Jean Corsets, assortment of; Abdominal Corsets, assortment of; Nursing Corsets, assortment of; Artistic Corsets, assortment of; Nurses Corsets, assortment of
Edward Perryman, Toronto, York, Bassinette, Baby Linen and Ladies' Underclothing, assortment of

CLASS LIX—Woollen Goods

Sec. 3—*Blankets, White, 2 pairs*

Horatio Collier, Camerontown, Glengarry
Sagden, Waterhouse & Co., Uxbridge, Ont.
Charles Woodbeach, Owen Sound, Grey
John McIntosh & Sons, Woodbridge, York
William Algie, Claude, Peel
D. Kitchen, Carming, Oxford
Cornwall Mfg. Co., Cornwall, Stormont (4)

Sec. 4—*Blankets, Grey, 2 pairs*

Smith & Wilby, Toronto, York
D. Kitchen, Carming, Oxford
Cornwall Mfg. Co., Cornwall, Stormont

Sec. 5—*Cassimere, assortment, 3 pieces*

Barber & Co., Streetsville, Peel

Sec. 9—*Druggets, plain and fancy checks, 6 pieces*

Dufton & Myers, Stratford, Perth

Sec. 10—*Etoffes, assortment, plain and check, 4 pieces*

Dufton & Myers, Stratford, Perth
S. A. Russell, Newmarket, York
Mills & Hutchinson, Montreal, P.Q.

Sec. 11—*Flannel, all Wool, White, Colored, and Fancy, 6 pieces*

Newcastle Woollen Co., Newcastle, Durham (2)
Barber & Co., Streetsville, Peel
St. Hyacinthe Mfg. Co., St. Hyacinthe, P.Q.
Mills & Hutchinson, Montreal, P.Q.
S. W. Farrand, Bridgeport, Waterloo

Sec. 12—*Flannel Union, white and grey, 3 pieces*

William Algie, Claude, Peel

Sec. 13—*Naps and Pilots, assortment, length, 15 yards*

Smith & Wilby, Toronto, York (2)
Barber & Co., Streetsville, Peel

Sec. 14—*Serge, coloured, 3 pieces*

J. W. Farrand, Bridgeport, Waterloo

Sec. 15—*Shawls, woollen, best assortment of 6*

W. H. Nylie, Carlton Place, Lanark

Sec. 16—*Tweeds, winter, assortment of 6 pieces*

McKinnon & Co., Caledonia
Barber & Co., Streetsville, Peel
Mills & Hutchinson, Montreal, P.Q.
W. H. Nylie, Carlton Place, Lanark
Moorehouse, Dodds & Co., Glen Tay, Lanark
Auburn Woollen Co., Peterboro', Peterboro'

Sec. 17—*Tweeds, summer, assortment of 6 pieces*

Barber & Co., Streetsville, Peel
Mills & Hutchinson, Montreal, P.Q.
W. H. Nylie, Carlton Place, Lanark
Moorehouse, Dodds & Co., Glen Tay, Lanark
Auburn Woollen Co., Peterboro', Peterboro'

Sec. 20—*Worsted Cloths, assortment of 3 pieces*

Barber & Co., Streetsville, Peel

Sec. 21—*Yarn, made from Canadian Wool, assortment, white, colored and mixtures, 6 lbs.*

John Wardlaw, Galt, Waterloo
Cliff & Shaw, Sullivan, Grey
Strathroy Knitting Co., Strathroy, Middlesex
William Algie, Claude, Peel
John Penman, Paris, Brant

Sec. 22—*Yarn, made from Merino or Foreign Wool, white, dyed, and mixtures, 6 lbs. each*

John Wardlaw, Galt, Waterloo
Strathroy Knitting Co., Strathroy, Middlesex
John Penman, Paris, Brant

Sec. 24—*Yarn, 4 Ply Fingering, white, colored, and mixtures, 6 lbs.*

John Wardlaw, Galt, Waterloo
Cliff & Shaw, Sullivan, Grey

Sec. 25—*Extras*

Henry Horsley, 291 Ontario St., Toronto, York, assortment of Woollen Comforters
Smith & Wilby, Toronto, York, Check Miltons; Camel-hair Cloth; ⅞ Diagonal Overcoating
R. A. McAllister, Toronto, York, Children's Gaiters; Children's Underwear; Crochet Jackets
J. W. Gale, Toronto, York, Ladies' and Infant's Cotton Underwear
British American Dyeing Co., Toronto, York, Re-dyed Cotton Goods; Re-dyed Cotton and Wool Goods; Re-dyed Woollen Goods; Re-dyed Silk Goods
J. Eyres & Son, Toronto, York, Broad Silks; Ribbon Velvets; Ribbons
Jno. McIntosh & Sons, Woodbridge, York, Extract

KNITTED GOODS.

Sec. 26—*Cardigan Jackets, best assortment, ¼ dozen*

R. A. McAllister, Toronto, York
Cliff & Shaw, Sullivan, Grey
Isaac Johnston, Georgetown, Halton
John Penman, Paris, Brant
Clay & McCosh, Paris, Brant

Sec. 27—*Drawers and Shirts, plain, assortment, ¼ dozen each*

John Wardlaw, Galt, Waterloo
Stallen, Stanley & Co., Dundas, Wentworth
Strathroy Knitting Company, Strathroy, Middlesex
John Penman, Paris, Brant

Sec. 28—*Drawers and Shirts, ribbed, assortment, ¼ dozen each*

John Wardlaw, Galt, Waterloo
Stallen, Stanley & Co., Dundas, Wentworth
Strathroy Knitting Company, Strathroy, Middlesex
John Penman, Paris, Brant
Clay & McCosh, Paris, Brant
Adams, Hackland & Co., Paris, Brant

Sec. 29—*Half Hose, best assortment, ½ dozen*

Creelman Brothers, Georgetown, Halton
R. A. McAllister, Toronto, York
Cliff and Shaw, Sullivan, Grey
L. Lennard & Sons, Dundas, Wentworth
H. & C. Clark, St. John, P. Q
John Penman, Paris, Brant
Clay & McCosh, Paris, Brant
Adams, Hackland & Co., Paris, Brant

Sec. 30—*Hose, Ladies' and Misses', plain and ribbed, assortment, ½ dozen of each*

Creelman Brothers, Georgetown, Halton
R. A. McAllister, Toronto, York
Cliff & Shaw, Sullivan, Grey
L. Lennard & Sons, Dundas, Wentworth
H. K. Clark, St. John, P. Q
John Penman, Paris, Brant

Sec. 31—*Nubias and Scarfs, assortment of, ½ dozen*

R. A. McAllister, Toronto, York
L. Lennard & Sons, Dundas, Wentworth
Strathroy Knitting Company, Strathroy, Middlesex

Sec. 35—*Cocoa Matting*

Cobourg Matting Co., Cobourg, Durham

Sec. 36—*Extras*

J. W. Gale, Toronto, York: Ladies' and Infants' Knitted Goods, assortment; Ladies' and Infants' Underwear

CLASS LX—Boots and Shoes, Leather, &c.

Sec. 1—*An assortment of not less than 5 pairs of Ladies' Shoes, hand made*

H. & C. Blachford, Toronto, York

Sec. 2—*An assortment of not less than 5 pairs of Gentlemen's Shoes, hand made*

William Ansell, Yorkville, York
R. Nimmo & Co., Galt, Waterloo

Sec. 3—*Gentlemen's Boots, 1 pair, hand made*

William Ansell, Yorkville, York
A. Gemmel, Toronto, York
William Simpson, Toronto, York

Sec. 4—*An assortment of Men's, Boys' and Youths' Boots and Shoes, of 1 doz. pairs each, pegged*

S. A. Oliver, Toronto, York
William Simpson, Toronto, York

Sec. 5—*An assortment of Women's, Misses' and Children's Shoes, of 1 doz. pairs each, pegged*

S. A. Oliver, Toronto, York

Sec. 6—*An assortment of Men's, Women's, Misses' and Children's Shoes, of 1 doz. pairs each, machine sewed or cable wire*

S. A. Oliver, Toronto, York
W. B. Hamilton, Toronto, York

SHOEMAKER'S TOOLS AND STOCK

Sec. 9—*Boot and Shoe Makers' Lasts and Trees*

Selway & Wood, Toronto, York
W. A. Young, Berlin, Waterloo

Sec. 11—*Calf Skins, waxed, 36 lbs. and over, 1 dozen*

Gibson Leather Co., Fredericton, N. B.

Sec. 14—*Cow Hides, buffed, 4 sides*

C. Arm[illegible] Co., Oakville, Halton
G[illegible] Co., Frekericton, N. B.

S[illegible], *pebbled, 4 sides*

[illegible]tron[illegible] Co., Oakville, Halton

Sec. 1[illegible] *Cow H[illegible]des, patent, 4 sides*

C. Armstrong & Co., Oakville, Halton
Gibson Leather Co., Fredericton, N. B.

Sec. 17—*Cow Hides, enamelled, 4 sides*

C. Armstrong & Co., Oakv[illegible]le, Halton
Gibson Leather Co., Frede[illegible]ton, N. B.

Sec. 21—*Sole Leather, Spani[illegible] 2 Sides*

Beardmore & Co., Toro[illegible] York

Sec. 23—*Splits, 4 Sides*

C. Armstrong & Co., Oak[illegible]le, Halton
Gibson Leather Co., Fred[illegible]icton, N. B.

Sec. 26—*Extras*

Dominion Leather Board Co., Montreal, Montreal: Leather Board, Leather Stiffeners
Meyer, of Paris, *per* H. & C. Blachford, Toronto, York: Assortment of Ladies' Silk, Satin, and Kid Slippers
Waterbury & Sons, N. Y., *per* H. & C. Blachford, Toronto, York: Assortment of Children's hand made Shoes
Mrs. F. E. McGregor, Toronto, York: Assortment of Shoe Trimmings
L. Richard, Quebec, P. Q.: Shank in Wood, Box Toes, and Leather Tips
C. Armstrong & Co., Oakville, Halton,: Pebbled Calf, 2 skins
W. A. Young, Berlin, Waterloo: Upfield Boot Tree, new Gaiter Trees, 2 pair, Double Rode Boot Tree
C. Hutchinson, Toronto, York: Imperial Kid Gloves
S. A. Oliver, Toronto, York, Furred Boots, Shoes and Slippers, assortment

CLASS LXI—Saddlery, Engine Hose, Trunk-maker's Work, Leather, etc

Sec. 1—*Collars, an assortment of*

Ebenezer Fisher, Kincardine, Bruce
James Taylor, Oakville, Halton
William Vahey, London, Middlesex
R. Malcolm, Toronto, York

Sec. 2—*Engine Hose and Joints, 2¾ inches diameter, 50 ft., of copper rivetted*

R. Malcolm, Toronto, York

Sec. 3—*Harness, Set of Double Carriage*

Lugsdin & Barnett, Toronto, York
R. Malcolm, Toronto, York

Sec. 4—*Harness, Set of Single Carriage*

Lugsdin & Barnett, Toronto, York
R. Malcolm, Toronto, York

Sec. 5—*Harness, Set of Team*

R. Malcolm, Toronto, York

Sec. 6—*Harness, Set of Cart*

R. Malcolm, Toronto, York

Sec. 7—*India Rubber Belting, an assortment of*

Gutta Percha and Rubber Mfg. Co., Toronto, York

Sec. 8—*Rubber Hose, an assortment of*

Gutta Percha and Rubber Mfg. Co., Toronto, York

Sec. 9—*Leather Machine Belting, an assortment of*

F. E. Dixon & Co., Toronto, York

Sec. 10—*Saddle, Lady's, full quilted*

Lugsdin & Barnett, Toronto, York
R. Malcolm, Toronto, York

Sec. 11—*Saddle, Gentleman's, full quilted*

R. Malcolm, Toronto, York

Sec. 12—*Saddle, Gentleman's Plain Shaftoe*
Lugsdin & Barnett, Toronto, York
R. Malcolm, Toronto, York

Sec. 13—*Saddle, Plain*
R. Malcolm, Toronto, York

Sec. 14—*Trunks, an assortment of*
Lugsdin & Barnett, Toronto, York
R. Malcolm, Toronto, York
H. E. Clarke & Co., Toronto, York

Sec. 15—*Valises and Travelling Bags, an assortment of*
Lugsdin & Barnett, Toronto, York
R. Malcolm, Toronto, York
H. E. Clarke & Co., Toronto, York

SADDLE AND HARNESS STOCK

Sec. 19—*Check, for Horse Collars, 20 yards of 40 inch, 1 lb per yard*
Smith & Wilby, Toronto, York

Sec. 20—*Harness Leather, two sides*
Gibson Leather Co., Fredericton, N. B.

Sec. 24—*Horse Blankets, 2 pairs*
Smith & Wilby, Toronto, York

Sec. 25—*Kersey, for Horse Clothing, 1 piece each of 40 inch and 72 inch*
Smith & Wilby, Toronto, York

Sec. 27—*Patent Leather, for Carriage or Harness Work, two sides*
Gibson Leather Co., Fredericton, N. B.

Sec. 29—*Leather for Belting, 2 sides, whole*
J. A. Blake, Niagara, Lincoln
F. E. Dixon, Toronto, York

Sec. 30—*Leather, oak tanned, assortment of*
J. A. Blake, Niagara, Lincoln

Sec. 31—*Extras*
V. A. Coleman, Port Hope, Northumberland: Double Harness, for ploughing
T. Woodbridge & Co., Toronto, York: case of samples of Saddlery Hardware
Hamburg Cordova Tannery, Toronto, York (per Ph. Jacobi): Cordova Leather
Wm. Vahey, London, Middlesex: Horse Collar Blocking Machine
Gutta Percha and Rubber Mfg. Co., Toronto, York: Suction Hose and Fire Buckets, assortment
R. Malcolm, Toronto, York: Express Harness, Steeple Chase Saddles, Race Saddles, Assortment Mail Bags
Gibson Leather Co., Fredericton, N. B.: Colored Trimmings, Landau, Carriage Top, Split, Dash, Winker and Skirting, whole Hides

CLASS LXII

CABINET WARE, HOLLOW WARE, BRUSHES, &c

Sec. 1—*Bedroom Furniture, Cabinet Ware*
Charles Kremer, Preston, Waterloo
Oshawa Cabinet Company, Toronto, York
R. Hay & Company, Toronto, York

Sec. 2—*Book Case*
W. Millichamp, Toronto, York
Oshawa Cabinet Company, Toronto, York
R. Hay & Company, Toronto, York

Sec. 3—*Carving in Wood, decorative, not connected with any other article on exhibition*
George Berrie, Toronto, York
Beam Brothers, London, Middlesex
Harry Knowlton, Hamilton, Wentworth

Sec. 4—*Centre Table*
R. Hay & Company, Toronto, York

Sec. 5—*Chair, Easy, for invalids*
C. E. Anderson, London E. Middlesex (2)
R. Hay & Company, Toronto, York
M. G. Edson, & Company, Montreal, P. Q

Sec. 6—*Chairs, 6 assorted, wood seat, painted*
Oshawa Cabinet Company, Toronto, York
R. Hay & Company, Toronto, York

Sec. 7—*Chairs, 6 assorted, Cane-seat*
Ohsawa Cabinet Company, Toronto, York
R. Hay & Company, Toronto, York

Sec. 8—*Cornices, Carved and Gilt*
Oshawa Cabinet Company, Toronto, York
R. Hay & Company, Toronto, York

Sec. 9—*Drawing Room Chairs, set of*
Charles Kremer, Preston, Waterloo
Oshawa Cabinet Company, Toronto, York

Sec. 10—*Drawing Room Furniture, set of*
Oshawa Cabinet Company, Toronto, York
R. Hay & Company, Toronto, York

Sec. 11—*Mantle, best wood*
Oshawa Cabinet Company, Toronto, York
R. Hay & Company, Toronto, York

Sec. 12—*Mantle Mirror, best*
Oshawa Cabinet Company, Toronto, York
R. Hay & Company, Toronto, York
H. J. Matthews & Bro., Toronto, York

Sec. 13—*Sideboard*
Oshawa Cabinet Company, Toronto, York
R. Hay & Company, Toronto, York
Edward Leigh, Toronto, York

Sec. 14—*School Furniture, assortment*
W. Stalhschmidt, Preston, Waterloo
Oshawa Cabinet Co., Toronto, York
R. Hay & Co., Toronto, York
Beam & Bros., London, Middlesex

Sec. 15—*Veneers, from Canadian Woods, undressed*
R. Hay & Co., Toronto, York

Sec. 17—*What-not*
R. Hay & Co., Toronto, York

Sec. 19—*Best piece of Furniture of original design and distinguished merit, if recommended by the judges*
Oshawa Cabinet Co., Toronto, York

MISCELLANEOUS

Sec. 20—*Brushes, hair, assortment of*
Charles Boechk & Son, Toronto, York (2)

Sec. 23—*Brooms, assortment of*
H. A. Nelson & Sons, Toronto, York
Charles Boechk & Son, Toronto, York

Sec. 24—*Casks, Barrels, Kegs, &c., assortment of*
Joseph Landreville, Toronto, York
R. Davies, Toronto, York

Sec. 25—*Clothes Wringer*
Thomas Muir, London, Middlesex
John D. Wilson, Toronto, York
J. C. Schoonmaker, Hamilton, Wentworth

Sec. 26—*Mangle*
Thomas Muir, London, Middlesex
J. C. Schoonmaker, Hamilton, Wentworth

Sec. 27—*Washing Machine*
Thomas Muir, London, Middlesex
Wilkins' Washer Co., Boston, per John Wilkins, Toronto, York
Randale & Foster, Leamington, Essex
L. M. Cather & Co., Toronto, York
E. & C. Gurney & Co., Toronto, York
J. E. Leslie, Toronto, York
C. & A. W. Guyer, Tyronne, Blair, Pa.,
L. A. Morrison, Toronto, York
J. C. Schoonmaker, Hamilton, Wentworth

Sec. 28—*Wash Tubs and Pails, factory made, 3 of each*
E. B. Eddy, Hull, Ottawa, Que.
Charles Boeckh & Son, Toronto, York

Sec. 31—*Extras*
W. D. Littleford, Toronto, York: Riveting China and Glass
Canada Glass Burial Case Co., Chatham, Kent: Glass Burial Case
Chas. Kremer, Preston, Waterloo: Writing Desk
F. A. Noverre, Toronto, York: Pleasure Boat; Building Models, collection of; Pair of Sculls
E. B. Eddy, Hull, Ottawa, P.Q.: Washboards, Matches
W. M. Adams, Toronto, York: Invalids and Portable Bedstead
R. Hay & Co., Toronto, York: Etæer, 8 Settees, Chairs with perforated work, (assortment), China Table, Walnut Sideboard, 12 Dining Chairs in morocco, Side Table, Dinner Waggon, Plate Warmer, Cabinet, Music Cabinet
G. Gerrie, Toronto, York: Fret Saw Work
John A. Clindinning, Toronto, York: Family Boat, Pleasure Skiff, 4 pairs of Sculls
William H. Rice, Toronto, York: Spring Mattrass and Bed Bottom
John Young, Toronto, York: Coffins and Caskets, assortment of
John Munn, Toronto, York: Canterbury Music Stool, Empress Combination
J. & H. Ker, Toronto, York: Bobbins and Spools
Harrison S. Hayden, Toronto, York: Velvet Frames and Passe Partouts
H. J. Mathews & Bro., Toronto, York: case Gilt Mouldings
Otter Sweeper Co., Otterville, Oxford: Ladies' Friend Carpet Sweeper
Ewing & Co., Toronto, York: Silvered Mirror Plate, Picture Frames
Beam & Bros., London, Middlesex: Church Furniture, assortment
T. M. Wood & Co., Toronto, York: Window Blinds and Shades, assortment
J. R. McLaren, jun., Toronto, York: Sharp's Patent Safety Automatic Oil Cabinet
A. Macdonald, Toronto, York: Scrubbing Brush, rubber
George Gale, Smith's Falls, P.Q.: Dominion Wire Mattrass
Charles W. Mack, Toronto, York: Frame containing 350 pieces Black Walnut, Wall Basket containing 7 Baskets, &c.
William Lee, Toronto, York: Inlaid Centre Table
Ontario Wire Mattrass Co., Toronto, York: Woven Wire Mattrass
W. R. Hancock, Toronto, York: Lace Curtain Stretcher
Mrs. M. Gowans, Toronto, York: Pictorial Door Screen
Campbell Brothers, Watford, Lambton: 3 bunches Barrel Hoops
Gideon Huntingdon, Toronto, York: Washer and Boiler, combined
Robert S. Selby, Toronto, York: Cheese Cutter for Grocers
James Browne, Toronto, York: Map Stands and Elevator
Samuel L. Hicks, Toronto, York: English Lap-streaked Canoe, Pleasure Skiffs, Oars and Sculls, assortment of
Allen Murphy, Toronto, York: Chopping Block
J. Lochrie, Toronto, York: Ropes
Richard E. Green, Toronto, York: Yacht Models
Dolphis Coutu, Toronto, York: Lady's Secretary
M. G. Edson & Co., Montreal, P.Q.: Chair, Easy, Self-propelling; Chair, Surgical
John S. Stephenson, Peterboro, Peterboro: Cedar rib Canoe
J. Gilray, Grimsby, Lincoln: Curtain Stretcher

MATHUSHEK PIANOS

The most Grand, Powerful and Durable in the Market.

J. & C. FISCHER PIANOS,

The very best article for those who want a reliable Instrument at a moderate price.

We can with satisfaction refer to over *One Thousand* delighted purchasers in Canada of the above justly popular Pianos.

PIANOS BY OTHER RELIABLE MAKERS AT BOTTOM PRICES.

PRINCE ORGANS,

ACKNOWLEDGED TO BE THE BEST IN AMERICA.

We have a large stock of these, imported under the old Tariff, which we will dispose of *for Cash*, at a very slight advance on cost.

We have also a large and well assorted Stock of **STOOLS AND COVERS.**

EVERY INSTRUMENT WARRANTED FIVE YEARS.

WM. NORRIS & SON,

8 ADELAIDE STREET EAST, TORONTO.

CLASS LXIII—Musical Instruments

Sec. 1—*Case for, or on any kind of Instrument*
J. A. Livingston, Toronto, York

Sec. 4—*Organ, Cabinet or Parlor*
Mason & Risch, Toronto, York (4)
W. Bell & Co., Guelph, Wellington (2)
J. A. Livingston, Toronto, York

Sec. 5—*Organ, Church, with pipes*
S. & R. Warren & Sons, Toronto, York

Sec. 6—*Organ, Church, with reeds*
Mason & Risch, Toronto, York
Dominion Organ Company, Bowmanville, Durham
W. Bell & Co., Guelph, Wellington (2)
J. A. Livingston, Toronto, York

Sec. 7—*Organ, Parlor, with reeds*
Dominion Organ Company, Bowmanville, Durham (5)
W. Bell & Company, Guelph, Wellington
J. A. Livingston, Toronto, York

Sec. 8—*Piano, Grand*
Mason & Risch, Toronto, York
Heintzman & Co., Toronto, York

Sec. 9—*Piano, Square*
Mason & Risch, Toronto, York (4)
Heintzman & Co., Toronto, York

Sec. 10—*Piano, Cottage*
Mason & Risch, Toronto, York (5)
Heintzman & Co., Toronto, York

Sec. 12—*Extras*
I. Suckling & Sons, Toronto, York, Cornets, brass; Clarionets, wood
Heintzman & Co., Toronto, York, Piano bottoms and other parts
Michael McCarty, Dundas, Wentworth, Violin
George Pink, London, Middlesex, an improved Music Leaf Turner
George McClunkey, Toronto, York, Drums
R. Alden, Toronto, York, Band Music Stand
Newell Organ Reed Co., Toronto, York, Organ Reed Boards
Joseph Lamb, Toronto, York, Banjo
R. M. Robinson, Toronto, York, Brass Instruments, assortment of
J. A. Livingston, Toronto, York: Compbenella attachment to Organ; acoustic design of Organ Cases
Edman Brown, Montreal, P. Q.: Harp

CLASS LXIV—Building Materials, Joiners' Work, Painting Work in Marble, Pottery, etc.

Sec. 1—*Bricks, pressed, 1 dozen*
Thomas Nightingale, Yorkville, York

Sec. 2—*Bricks, kiln burnt, 1 dozen*
S. Arnold, Doncaster, York

Sec. 3—*Cements, best assortment, for building purposes*
M. J. Hynes & Bro., Toronto, York

Sec. 5—*Iron Castings for building purposes*
St. Lawrence Foundry Toronto, York

Sec. 6—*Mantel Piece in marble*
Robert Sewell, Toronto, York
J. G. Gibson, Toronto, York
N. L. Steiner, Toronto, York

Sec. 7—*Mantel Piece in marbled iron*
J. G. Gibson, Toronto, York

Sec. 8—*Mantel Piece, any other material*
Robert Sewell, Toronto, York
M. J. Hynes & Bro., Toronto, York

Sec. 9—*Monumental Head Stone*
J. G. Gibson, Toronto, York

Sec. 10—*Pottery, assortment of*
John S. Crawford, Toronto, York
John Davis, Davisville, York
W. A. Brown, Toronto, York

Sec. 11—*Sewage Pipes, Stoneware, assortment of sizes*
Wm. Campbell & Sons, Hamilton, Wentworth
Thomas Nightingale, Yorkville, York

Sec. 13—*Slates for Roofing*
Benj. Walton, Melbourne, P.Q.

Sec. 15—*Stench Traps for Drains, stoneware*
Wm. Campbell & Sons, Hamilton, Wentworth
Thomas Nightingale, Yorkville, York

Sec. 16—*Stench Trap for Drains, iron*
J. & J. Taylor, Toronto, York
W. R. Burrage, Toronto, York

Sec. 17—*Stoneware, assortment*
W. E. Welding, Brantford, Brant

Sec. 22—*Terra Cotta, for building purposes, collection*
H. Waudby, Toronto, York

Sec. 26—*Graining in Oak*
George Knight, Toronto, York

Sec. 27—*Graining in Walnut*
George Knight, Toronto, York

Sec. 28—*Graining in any other wood*
George Knight, Toronto, York

Sec. 31—*Six-fold Inside Shutters, hinged, etc.*

Withrow & Hillock, Toronto, York

Sec. 32—*Machine wrought moulding* 100 *feet of each*

William Wright, Alliston, Simcoe
Essery & Reid, Toronto, York

Sec. 34—*Stucco work for building purposes*

M. J. Hynes & Bros., Toronto, York

Sec. 35—*Extras*

Plumbago and Mica Mining Co., 125 Richmond Street, Toronto, York, per H. Robins & Co.: Specimen of Cement Roofing.
W. E. Welding, Brantford, Brant: Stoneware Barrels for Liquids, Stoneware Rennet Kegs, Stoneware Meat Kegs
Joseph A. Egginton, Montreal, Quebec: 10 Panes Ornamental Cut Glass, 3 panes bevelled edge Plate Glass, 3 ground and cut Lamp Globes
St. Lawrence Foundry, Toronto, York; Area Lights
H. Waudby, Toronto, York: Artificial Stone, Improved Stove-pipe Collars
C. A. Campbell, Toronto, York: Window Shade Fixtures
W. Brisley, Toronto, York: Patent Clip Hook for fastening Sidewalk Planking
E. W. Bowslaugh, Grimsby, Lincoln: Window Shade
Geo. Clatworthy, Toronto, York: Munn's Sash Regulator
George Colcott, Thorold, Welland: Scaffold, Extension
William Wright, Alliston, Simcoe: Door, 4 panel; Sash, 10x12, 12 lights; Sash, 14x28, 4 lights; Venetian Blinds, 1 pair
Globe Lightning Co., London, Middlesex: Copper Lightning Rods, Points, etc., specimens
A. R. Scobie, Toronto, York: Universal Check Hinge
Withrow & Hillock, Toronto, York: Machine made Joiners' Work, assortment of

CLASS LXV—Bookbinding, Printing, Paper, Penmanship, &c.

Sec. 1—*Bookbinding, Blank-book, assortment of*

Davis & Henderson, Toronto, York
Brown Bros., Toronto, York
Adam Miller & Co., Toronto, York
Hunter, Rose & Co., Toronto, York
William Warwick, Toronto, York
Barber & Ellis, Toronto, York
Copp, Clark & Co., Toronto, York

Sec. 2—*Bookbinding, Letter-press, assortment of*

Davis & Henderson, Toronto, York
Brown Bros., Toronto, York
Adam Miller & Co., Toronto, York
Hunter, Rose & Co., Toronto, York
William Warwick, Toronto, York
Barber & Ellis, Toronto, York
G. Virtue, Toronto, York
Copp, Clark & Co., Toronto, York

Sec. 3—*Bookbinding, assortment of Cloth Cases*

Brown Bros., Toronto, York
Hunter, Rose & Co., Toronto, York

Sec. 4—*Letter-press Printing, Books and Pamphlets*

Hunter, Rose & Co., Toronto, York
G. Virtue, Toronto, York

Sec. 10—*Paper (Printing, Writing and Wrapping),* 1 *ream of each*

Thomas Taylor & Bros., Toronto, York
Barber & Ellis, Toronto, York

Sec. 11—*Papers (Blotting and Coloured),* 1 *ream of each*

Thomas Taylor & Bros., Toronto, York
Barber & Ellis, Toronto, York

Sec. 12—*Penmanship, business hand, without flourishes*

E. J. Zablocki, Toronto, York

Sec. 13—*Penmanship, ornamental, not pen and ink pictures*

E. J. Zablocki, Toronto, York

Sec. 14—*Pocket Books, Wallets, etc., an assortment of*

Brown Bros., Toronto, York
Barber & Ellis, Toronto, York
Copp, Clark & Co., Toronto, York

Sec. 16—*Electrotypes, specimens of*

Fleming & Son, 11 Colborne st., Toronto, York
Hunter, Rose & Co., Toronto, York

Sec. 17—*Stereotypes, specimens of*

Fleming & Son, 11 Colborne st., Toronto, York
Hunter, Rose & Co., Toronto, York

Sec. 18—*Extras*

Fleming & Son, 11 Colborne st., Toronto, York: Electrotype and Proof of Madonna, Combination Metal Furniture, Leads, Slugs, etc.
Stevenson & Co., Toronto, York: Rubber Stamps, Metal Stamps, Adjustable Stencil
Brown Bros., Toronto, York: Diaries, Albums, Folios, etc.

C. S. Kenyon, Toronto, York: Hand Stamps
Kilgour Bros., Toronto, York: Paper Bags, Flour Sacks
James C. Temple, Toronto, York: Show Cards, etc.
Thomas Taylor & Bros., Toronto, York: assortment Hanging Papers, assortment Ham and Carpet Papers, assortment Grocers' Bags, assortment best Papers of all kinds
J. Edwards, Toronto, York: Wall-paper Combination Screen
R. Jellyman, Toronto, York: Paper Boxes
St. Lawrence Card and Paper Company, Montreal, P. Q. (R. Carswell): Surface Paper, assortment; Card-board and Cut Cards, assortment
Upper Canada Bible Society, Toronto, York: Bibles, assortment of
St. Catharines Wood Pulp Company, St. Catharines, Lincoln: Wood Board and Pulp, collection of
A. H. Nixon, Toronto, York: Show Cards, assortment of
Barber & Ellis, Toronto, York: Envelopes, assortment of
Hart & Rawlinson, Toronto, York: Case of Gold Pens; Papyrograph; Case of Books and Stationery

CLASS LXVI—Chemical Manufactures, Pharmaceutical Preparations, &c.

Sec. 1—*Chemicals, collection of*
J. J. Evans & Co., Toronto, York
Lyman Bros. & Co., Toronto, York
George Rice & Co., Montreal, P.Q.

Sec. 2—*Pharmaceutical Preparations, collection*
Lyman Bros. & Co., Toronto, York
H. Lugsden, Evans & Co., Montreal, P.Q.

Sec. 3—*Petroleum Products, collection*
Samuel Rogers, Toronto, York
McColl Bros. & Co., Toronto, York

Sec. 4—*Soaps, collection*
George D. Morse & Co., Toronto, York
A. Watts & Co., Brantford, Brant

Sec. 5—*Soaps, Toilet, collection*
Garland & Rutherford, Hamilton, Wentworth
George D. Morse & Co., Toronto, York

Sec. 9—*Colors, ground in Oil*
James Robertson & Co., Toronto, York

Sec. 10—*White Lead, ground in Oil, sample of* 100 *lbs., and* 25 *lb. Keg, (Trade Packages)*
Elliot & Company, Toronto, York
Lyman Bros., & Company, Toronto, York
James Robertson & Co., Toronto, York
A. J. Somerville, Toronto, York

Sec. 11—*Linseed Oil, raw*
Elliot & Company, Toronto, York

Sec. 12—*Oil Cake, samples*
Elliot & Company, Toronto, York

Sec. 13—*Essential Oils, collection*
E. H. Tallmadge & Co., 122 King Street, Toronto, York

Sec. 14—*Lubricating Oils, collection of*
Jesse Butler, Seaton Village, York
George D. Morse & Co., Toronto, York
Samuel Rogers, Toronto, York
McColl Bros. & Company, Toronto, York

Sec. 15—*Perfumery and Toilet requisites*
Gardiner & Rutherford, Hamilton, Wentworth
H. Lugsden, Evans & Co., Montreal, P.Q.

Sec. 16—*Printing Inks, assortment black and colored*
J. J. Smith & Company, Toronto, York

Sec. 17—*Fluid Extracts of Medicinal Herbs, collection*
Lyman Brothers & Company, Toronto, York

Sec. 18—*Medicinal Herbs, Roots, etc., of Canadian growth, collection*
Victor B. Hall, Toronto, York

Sec. 19—*Extras*
Judd Brothers Yeast Company, Windsor, Essex: Dry Hop Yeast
E. H. Talmadge & Company, 122 King Street, Toronto, York: Essences, Fruit Essences, or Extracts
Jesse Butler, Seaton Village, York: Stove-pipe Varnish, and brown and black Japan; sample Iron Grease Boxes
Elliot & Company, Toronto, York: Products of Linseed
McKenzie, Musson & Company, Toronto, York: Assortment of Varnishes and Japans
Thomas Gayton, Toronto, York: Chrystison's Animal & Vegetable Disinfectant
Joseph Dilworth, Toronto, York: Derby Cattle Food, Old Country Cattle Food, Durham Cream and Butter Maker
John Lumbers, Toronto, York: Devonshire Cattle Food
G. T. Stickell, Toronto, York: Knife Polishing Powder
Martin Collett, Parkdale, York: Bisulphate of Lime, Bisulphate of Soda, Bug Killer, Sanitary Disinfectant
James Robertson & Company, Toronto, York: Putty

A. J. Somerville, Toronto, York: Putty
Jos. Campbell, Stratford, Perth: Medicine, &c
A. Ratsey, Toronto, York: Coaline
F. Pett & Company, Toronto, York: Ancaster Mineral Water
Hugh Miller & Company, Toronto, York: Proprietary Medicines
C. M. Wintercorbyn, Toronto, York: Hair Restorer
Thomas J. Mason, Toronto, York: Magneticon Belts, &c., assortment
F. & J. Moses, Toronto, York: Stove Polish
Alex. Notman, Toronto, York: Holman Liver Pad Co.'s Remedies
George Walton, Toronto, York: Lightning Eradicators
H. Lugsden, Evans & Co., Montreal, P.Q.: Lime Juice Preparations

CLASS LXVII.—Philosophical and Surgical Instruments and Appliances

Sec. 1—*Mathematical and Engineering Instruments*
Charles Potter, Toronto, York

Sec. 2—*Optical Instruments*
Charles Potter, Toronto, York

Sec. 3—*Chemical and Electrical Apparatus*
Charles Potter, Toronto, York

Sec. 4—*Artificial Limbs*
James Authors, Toronto, York

Sec. 5—*Trusses and Orthopedic Appliances*
James Authors, Toronto, York
J. Y. Egan, Toronto, York

Sec. 8.—*Extras*
Holt & Co., Toronto, York, Telephone
Dr. Roseburgh, Toronto, York: Telephones

CLASS LXVIII.—Economic Minerals, and Industries relating thereto

Sec. 1—*Iron Ores, Canadian Collection*
John Notman, Toronto, York

Sec. 5—*Copper Ores, Canadian Collection*
John Notman, Toronto, York
Prof. W. P. Wright, Hamilton, Wentworth

Sec. 7—*Silver Ores, Canadian Collection*
John Notman, Toronto, York
Phillip Nicoll, Shelburne, Grey

Sec. 8—*Gold, Alluvial, and in Quartz, Canadian Collection*
John Notman, Toronto, York

Sec. 9—*Lead Ores, Canadian Collection*
John Notman, Toronto, York

Sec. 11—*Salt, 1 barrel coarse Canadian*
Stapleton Salt Works, Clinton, Huron
A. J. Kingston, Warwick West, Lambton

Sec. 12—*Salt, 1 barrel fine Candian*
Stapleton Salt Works, Clinton, Huron
A. J. Kingston, Warwick West, Lambton

Sec. 13—*Salt, 25 lbs. fine Table Canadian*
Stapleton Salt Works, Clinton, Huron
George Rice & Co., Montreal, P. Q.

Sec. 14—*Marbles, Canadian, one surface polished*
P. T. Somerville, Arnprior, Renfrew

Sec. 18—*Gypsum, Native and Calcined (Plaster of Paris)*
W. H. Merritt, St. Catharines, Lincoln
John Notman, Toronto, York

Sec. 19—*Phosphate of Lime, native collection of varieties*
John Notman, Toronto, York

Sec. 22—*Plumbago, Canadian native*
John Notman, Toronto, York

Sec. 24—*Economic Minerals, Collection (to comprise at least 50 specimens in case)*
John Notman, Toronto, York
Harvey Brumell, Toronto, York
J. B. Silcox, Toronto, York

Sec. 25—*Extras*
George Manton, Toronto, York, Product of Quarry, Magnesium Limestone
Stapleton Salt Works, Clinton, Huron, Salt 1 barrel factory filled
Harvey Brumell, Toronto, York, Fossils, Collection of
Andrew McIlwraith, Listowel, Perth: 2 Pairs Curling Stones
J. S. Russell, Toronto, York: Curling Stones, assortment of

CLASS LXIX—Natural History, Birds, Insects, Plants, Fish, &c.

Sec. 1—*Birds, collection of Native, stuffed, with common and scientific names attached*
T. K. Watson & Co., Toronto, York
Rev. John Doel, Yorkville, York

Sec. 2—*Birds, collection of Stuffed, of any country*
R. Bisbots, Toronto, York

Sec. 3—*Insects, collection of Native, with common and scientific names attached*
J. Ross, Toronto, York
Wm. Brodie, Toronto, York

Sec. 7—*Molluscs, collection of Native Land and Water Shells, with common and scientific names attached*

Wm. Brodie, Toronto, York

Sec. 8—*Reptiles, collection of, stuffed or preserved in spirits, with common and scientific names attached*

T. K. Watson & Co., Toronto, York
Wm. Brodie, Toronto, York

Sec. 10—*Plants, collection of Native, arranged in their natural families and named*

Prof. W. P. Wright, Hamilton, Wentworth
Victor B. Hall, Toronto, York

Sec. 11—*Ferns, separate collection, with common and scientific names attached*

Prof. W. P. Wright, Hamilton, Wentworth

Sec. 13— *Fishes, living, collection of, Food Fishes other than Salmon*

W. R. Manger, Toronto, York

Sec. 14—*Fishes, Aquarium, and exhibit of Ornamental*

W. R. Manger, Toronto, York

Sec. 16—*Extras*

Victor B. Hall, Toronto, York: Orange dried, 36 years old
E. W. White, Toronto, York: Stuffed Birds

CLASS LXX—Ladies' Work: Lace, Embroidery, Needlework, &c.

Sec. 1—*Applique Work*

Miss Strickland, Oshawa, Ontario
Mrs. S. Bowden, Brampton, Peel
A. Weatherley, Toronto, York
Mrs. G. R. Van Zant, Markham, York
Mrs. Doane, Toronto, York
Margaret McLaren, Hamilton, Wentworth

Sec. 2—*Bead Work, Bracket*

Mrs. Robert Awde, Toronto, York
Mrs. G. R. Van Zant, Markham, York
Mrs. N. J. Marsh, Clarksburg, Grey
Mrs. F. M. Doty, Toronto, York
Miss M. S. McDonald, Toronto, York

Sec. 3—*Bead Work, Chairs or Ottomans*

Mrs. R. Wilson Carlton, Davenport, York

Sec. 5—*Chenille Work*

Miss Strickland, Oshawa, Ontario
Mrs. S. Bowden, Brampton, Peel
Mrs. Didelon, Toronto, York
Maggie Mulqueen, Toronto, York
Miss M. A. Landreville, Toronto, York
Miss Kirkwood, Toronto, York

Sec. 6—*Crewel Work*

Miss Strickland, Oshawa, Ontario
Mrs. S. Bowden, Brampton, Peel
Miss A. Strachan, Toronto, York
Miss A. Miller, Toronto, York
Miss M. S. McDonald, Toronto, York

Sec. 7—*Cushion, Sofa*

Clara Etta Notman, Toronto, York
Miss Strickland, Oshawa, Ontario
Mrs. A. Coopley, Toronto, York
Miss J. Thompson, Toronto, York
Miss Beacham, Cambray, Victoria
A. Weatherley, Toronto, York
Miss L. Smith, Toronto, York
Sarah Wright, Toronto, York
Mrs Ellis, Toronto, York
Mrs. Doane, Toronto, York
Mrs. Joseph French, Lansing, York
Miss Katie Taylor, Toronto, York
Miss E. F. Smith, Toronto, York
Miss S. Johnston, Toronto, York
Mrs. J. H. Johnson, Toronto, York
Miss M. S. McDonald, Toronto, York
Mrs. Rowden, Brampton, Peel

Sec. 8—*Cushion, Toilet*

Miss Strickland, Oshawa, Ontario
Mrs. C. W. Hillems, St. Catharines, Lincoln
Mrs. G. R. Van Zant, Markham, York
Mrs W. J. Marsh, Clarksburgh, Grey
Miss Bessie Parks, Waterdown, Wentworth.
Miss L. Smith, Toronto, York
Miss A. F. Brunskill, Toronto, York
Mrs. Ellis, Toronto, York
Miss E. F. Smith, Toronto, York

Sec. 9—*Crochet Work, in cotton, tidys*

Mrs. Barrett, 34 Lumley Street, Toronto York
Clara Etta Notman, Toronto, York
Mrs. Robert Awde, Toronto. York (2)
Lizzie Wilson, Toronto, York (3)
Miss Strickland, Oshawa, Ontario
Mrs. James Knox, Belleville, Hastings
Miss A. McQueen, Toronto, York
Miss Beacham, Cambray, Victoria
Mrs. J. M. Harding, Kemptville, Ontario
Mrs. G. R. Van Zant, Markham, York
Miss Sarah J. Parks, Waterdown, Wentworth
Mrs. F. W. Doty, Toronto, York
Robert Fisher, Concord, York
Mrs. Robert Harris, Carlton West, York
Mrs. Bland, Toronto, York
Mrs. Chittenden, Toronto, York
Mrs. Bocule, Ringwood, York
Miss M. M. Disher, St. Catharines, Lincoln
Mrs. J. G. Beard, Toronto, York
Miss Downey, Toronto, York
Mrs. A. F. Dwyer, Toronto, York
Miss E. M. White, Toronto, York

Miss C. Johnson, York Mills, York
Sarah Lappin, Brockton, York

Sec. 11—*Darning, best specimen*

Miss Strickland, Oshawa, Ontario
Mrs. L. S. Lundy, Drummondville, Welland
Mrs. S. Bowden, Brampton, Peel
Miss Bessie Parks, Waterdown, Wentworth
Mrs. Rolf Garner, Box 40, Drummondville, Welland
Lizzie McVean, Woodhill , Peel
Miss Glendinning, Watford, Lambton
Mrs. J. Cuthbertson, Toronto, York
Mrs. Ellis, Toronto, York
Mrs. Breuls, Ringwood, York
Miss Tracy, Lambton Mills, York

Sec. 12—*Embroidery in Muslin*

Mrs. Lemine, Toronto, York
Miss Armstrong, Toronto, York
Mrs. S. Bowden, Brampton, Peel
Mrs. J. M. Harding, Kemptville, Ontario
Lizzie McVean, Woodhill, Peel
Mrs. J. Cuthbertson, Toronto, York
Miss A. Miller, Toronto, York
Miss Kirkwood, Toronto, York
Mrs. J. H. Johnson. Toronto, York
Mrs. D. P. Ross, Toronto, York
Miss Nellie Kennedy, Toronto, York

Sec. 13—*Embroidery in Silk*

Miss Armstrong, Toronto, York
Miss M. A. Evans, Orillia, Simcoe
Miss Strickland, Oshawa, Ontario
Miss Yeaxlee, Toronto, York
Mrs. Bowden, Brampton, Peel
Mrs. Didelon, Toronto, York (2)
Miss Hore, Ingersoll, Oxford
Mrs. J Cuthbertson, Toronto, York
Mrs. Ellis, Toronto, York
Miss A Miller, Toronto, York
Margaret McLaren, Hamilton, Wentworth

Sec. 14—*Embroidery in Worsted*

Ada Nicoll, Shelburne, Grey
Miss Strickland, Oshawa, Ontario
Mrs. Bowden, Brampton, Peel
Mrs. W. J. Marsh, Clarksburgh, Grey
Lizzie McVean, Woodhill, Peel
Mrs. William Lea, Toronto, York
Mrs. J. Cuthbertson, Toronto, York
Mrs. Ellis, Toronto, York
Mrs. M. Scales, Toronto, York

Sec. 15—*Embroidery, Roman*

Ada Nicoll, Shelburne, Grey
Mrs. Doan, Toronto, York
Miss Bessie Brown, Toronto, York

Sec. 16—*Fancy Work, any kind, for children under 12 years of age*

Miss I. R. E. Thompson, Toronto, York
Miss Jean Hendrie, Toronto, York
Miss Brazill, Bond Head, Simcoe
Mrs. M. E. Garner, Drummondville, Welland
Miss Bertie Rymal, Waterdown, Wentworth
Miss E. M. White, Toronto, York
Miss C. Rogers, Toronto, York

Sec. 17—*Fancy Work, best collection of, not less than 8 varieties*

Miss Strickland, Oshawa, Ontario
Mrs. S. Bowden, Brampton, Peel
Mrs. Ellis, Toronto, York

Sec. 18—*Guipure Work*

Miss Strickland, Oshawa, Ontario
Mrs. S. Bowden, Brampton, Peel
Mrs. J. M. Harding, Kemptville, Ontario
Lizzie McVean, Woodhill, Peel
Miss A. F. Brunskill, Toronto, York
Margaret McLaren, Hamilton, Wentworth

Sec. 19—*Lace, Honiton*

Mrs. S. Bowden, Brampton, Peel
Mrs. J. M. Harding, Kemptville, Ontario
Carrie E. Simpson, Toronto, York
C. E. H. Holmes, Yorkville, York
Mrs. R. O. Miller, Chatham, Kent
Miss Glendinning, Watford, Lambton
Anna Potter, Toronto, York
Mrs. John Laidlaw, Toronto, York
John W. Manley, Toronto, York
Mary M. Disher, St. Catharines, Lincoln
Miss Ettie Taylor, Toronto, York
Mrs. Glover, Parkdale, York
Mrs. A. Steer, Toronto, York
Mrs. F. A. Rodden, Toronto, York
Miss Nellie Kennedy, Toronto, York
Mrs. G. B. Robarts, Yorkville, York

Sec. 20—*Lace, Point*

M. E. Small, Toronto, York
Miss Strickland, Oshawa, Ontario
Mrs. S. Bowden, Brampton, Peel
Miss Beacham, Cambray, Victoria
Miss Jean Galbraith, Bowmanville, Durham
C. E. H. Holmes, Yorkville, York
Lizzie McVean, Woodhill, Peel
Mrs. R. O. Miller, Chatham, Kent
Amelia Paul, Meaford, Grey (2)
Miss A. F. Brunskill, Toronto, York
Mary M. Disher, St. Catharines, Lincoln
Mrs. Glover, Parkdale, York
Mrs. A. Steer, Toronto, York
Mrs. F. A. Rodden, Toronto, York
Miss M. S. McDonald, Toronto, York
Mrs. G. B. Robarts, Yorkville, York
Margaret McLaren, Hamilton, Wentworth

Sec. 21—*Lace, Twine*

Mrs. James Knox, Belleville, Hastings
Mrs. S. Bowden, Brampton, Peel
Mrs. J. M. Harding, Kemptville, Ontario
Miss Jean Galbraith, Bowmanville. Durham
Carrie E. Simpson, Toronto, York
Mrs. John Laidlaw, Toronto, York

Mrs. Glover, Parkdale, York
Miss M. Jenkins, Toronto, York
Miss E. Marvill, Toronto, York
Mrs. J. H. Johnson, Toronto, York
Mrs. F. P. Hammond, Toronto, York
Mrs. Robert Maule, Toronto, York

Sec. 22—*Lace, any other kind*

Mary Stanton, Millbrook, Durham
Miss Strickland, Oshawa, Ontario
Mrs. James Knox, Belleville, Hastings
Elizabeth Choate, Ingersoll, Oxford
Miss Cormack, Toronto, York
Mrs. G. B. Robarts, Yorkville, York

Sec. 23—*Lamp Mat*

Ada Nicoll, Shelburne, Grey
Mrs. S. Bowden, Brampton, Peel
Mrs. J. M. Harding, Kemptville, Ontario
Mrs. G. R. Van Zant, Markham, York
Mrs. F. W. Doty, Toronto, York
Miss M. Fox, Toronto, York
Miss Bessie Brown, Toronto, York

Sec. 24—*Leather Work, ornamental*

Mrs. J. M. Harding, Kemptville, Ontario
Mrs. G. R. Van Zant, Markham, York
Mrs. Ellis, Toronto, York

Sec. 26—*Machine Sewing, family*

Mrs. Roche, Don Mount, York
Miss Strickland, Oshawa, Ontario
Miss M. Fox, Toronto, York
Mrs. F. P. Hammond, Toronto, York
Miss Tracy, Lambton Mills, York

Sec. 27—*Netting, fancy*

Miss Strickland, Oshawa, Ontario
Mrs. S. Bowden, Brampton, Peel
Mrs. C. W. Hillems, St. Catharines, Lincoln
Lizzie McVean, Woodhill, Peel
Miss L. Smith, Toronto, York
Miss Annie F. Brunskill, Toronto, York

Sec. 28—*Slippers, in worsted or silk*

Ada Nicoll, Shelburne, Grey
Mrs. S. Bowden, Brampton, Peel
Mrs. J. M. Harding, Kemptville, Ontario
Mrs. G. R. Van Zant, Markham, York
Lizzie McVean, Woodhill, Peel
Mrs. Ellis, Toronto, York
Mrs. R. Wilson Carlton, Davenport, York
Mrs. A. Miller, Toronto, York
Miss Tracy, Lambton Mills, York

Sec. 29—*Sewing, plain, children under 12 years of age*

Miss H. F. Elliot, Orillia, Simcoe
Mrs. M. E. Garner, Drummondville, Welland
Susannah Brown, Mimico, York

Sec. 30—*Sewing, plain, by hand*

Miss M. A. Evans, Orillia, Simcoe
Mrs. L. S. Landy, Drummondville, Welland
Mrs. James Knox, Belleville, Hastings
Mrs. J. M. Harding, Kemptville, Ontario
Lizzie McVean, Woodhill, Peel
Mrs. F. P. Hammond, Toronto, York
Miss Tracy, Lambton Mills, do

Sec. 31—*Shirt, man's, hand made*

Miss M. A. Evans, Orillia, Simcoe
Mrs. L. S. Landy, Drummondville, Welland
Mrs. J. M. Harding, Kemptville, Ontario
Miss Sarah J. Parks, Waterdown, Wentworth
Lizzie McVean, Woodhill, Peel
Mrs. George Tye, Brampton, Peel
Mary H. Disher, St. Catharines, Lincoln
Miss Tracy, Lambton Mills, York

Sec. 32—*Shirt, man's, machine made*

Annie Curran, Toronto, York
Miss Strickland, Oshawa, Ontario
Miss Sarah J. Parks, Waterdown, Wentworth
Lizzie McVean, Woodhill, Peel
Mrs. Beuls, Ringwood, York
Miss Tracy, Lambton Mills, York

Sec. 33—*Shell Basket*

Mrs. Ellis, Toronto, York

Sec. 35—*Tatting*

Katie Smith, Toronto, York
Miss Beacham, Cambray, Victoria
Mrs. J. M. Harding, Kemptville, Ontario
Mrs. C. W. Hillems, St. Catharines, Lincoln
Miss Bessie Parks, Waterdown, Wentworth
Miss Sarah J. Parks, Waterdown, Wentworth
Mrs. R. Wilson Carlton, Davenport, York

Sec. 36—*Work Basket*

Mrs. J. M. Harding, Kemptville, Ontario

Sec. 37—*Extras*

M. A. Rush, Toronto, York: Picture Bayeux Tapistry, "Mary Queen of Scots."
Mrs. Matthews, Toronto, York: Prince Mason's Gold Embroidered Apron
Angerona Beswetherick, Toronto, York: Card Basket, wool
Mary M. Peniston, Toronto, York: Chair Cover, in bead work
Miss M. A. Evans, Orillia, Simcoe: Painting on Silk
Ada Nicoll, Shelburne, Grey: Fancy Mat
Emily Burrows, Toronto, York: Trees and Animals cut with scissors
Miss Armstrong, Toronto, York: Jacket Braided with Gold
Miss Bondidier, Toronto, York: Shoulder Braces, ladies
Mrs. H. H. Martin, Toronto, York: Antimacassar, netted toilet set

Miss Hughes, Toronto, York: Sofa Cover, Antimacassars
Mrs. C. Barrett, Don Mount, York: Embroidery in Twine
Mrs. J. M. Harding, Kemptville, Ontario: Bead Work, Embroidered Skirt
A. Weatherley, Toronto, York: Handkerchief Case.
H. Howell, Goderich, Huron: Dressmaker's Chart.
Mrs. Alfred Piddington, Toronto, York: Case Doll Dressing
Mrs. G. B. Robarts, Yorkville, York: Drapery for Table
Mrs. George Arthurs, Yorkville, York: Painting on Satin (2)
Miss Jean Galbraith, Bowmanville, Durham: Cretonne Work
Miss Lailey, Toronto, York: Embroidery in Fine Cotton
Misses M. & L. Northey, Harvey Hill Mines, Megantic: Braiding
Mrs. F. W. Doty, Toronto, York: Toilet Set in Bead Work.
Mrs. J. Cuthbertson, Toronto, York: Linen and Lace Handkerchief
Mrs. Doane, Toronto, York: Stamping for Embroidery
Mary M. Disher, St. Catharines, Lincoln: Crochet Cotton Lace
Mrs. Kate S. Ferrall, Toronto, York: Fancy Rustic Tripod
Miss Meadows, Toronto, York: Mottoes in Silk and Cardboard
Mrs. J. M. Reid, Toronto, York: Antimacassar
Miss C. Johnson, York Mills, York: Crochet Work in Lace
Miss E. F. Smith, Toronto, York: Embroidered Net Bracket
Miss Bessie Brown, Toronto, York: Illuminated Lace Bracket, Braided Net Bracket, Wool Tidy
Miss Muttlebury, Toronto, York: Crochet Work in Wool
Miss Givins, Toronto, York: Crochet Work in Wool, shawl
Jessie Morrow, Toronto, York: Toilet Set, Fancy Work

CLASS LXXI—Ladies Work (continued) Wax Work, Berlin Wool Work, Flowers, Knitting, &c.

Sec. 1—*Affghan Carriage*
Mrs. S. Bowden, Brampton, Peel
Sarah Wright
Mrs. F. P. Hammond, Toronto, York

Sec. 2—*Berlin Wool Work, for framing*
Frederick Hill, 21 Stafford St., Toronto, York
Mrs. B. Combe, Kincardine, Bruce
Mrs. Robert Awde, Toronto, York (3)
Ada Nicoll, Shelburne, Grey
Miss M. A. Oil, Seaton Village, York
Mrs. Robert Maule, Toronto, York
Mrs. W. J. Marsh, Clarksburg, Grey
Miss Connell, Toronto, York
Mary Wright,
Sarah Wright,
Mrs. William Cable, Toronto, York
Mrs. Ellis, Toronto, do
Mrs. R. Wilson Carlton, Davenport, do

Sec. 3—*Berlin Wool Work, raised*
Miss Strickland, Oshawa, Ontario
Mary Annie McManna, Montreal, P. Q
Mrs. J. F. Hart, Don Mount, York
Lizzie McVean, Woodhill, Peel
Mrs. Didelon, Toronto, York
Mrs. Ellis, Toronto, do
Sarah Lappin, Brockton do

Sec. 4—*Counterpanes, domestic wove*
Mrs. Breuls, Ringwood, York

Sec. 5—*Counterpanes, crotchet*
Leary Hancock, Toronto, York
Mrs. J. M. Harding, Kemptville, Ontario
Jane Elliot, Agincourt, York
Robert Fisher, Concord, do
Mrs. J. G. Beard, Toronto, do
Mrs. O. R. Jacobi, do do

Sec. 6—*Counterpanes, knitted*
Mrs. J. M. Harding, Kemptville, Ontario
Mrs. C. W. Hillems, St. Catharines, Lincoln
Mrs. M. L. Graham, Toronto, York
Mrs. O. R. Jacobi, do do

Sec. 7—*Fancy Jar*
Mrs. R. Wilson Carlton, Davenport, York
Miss Bessie Brown, Toronto, do

Sec. 8—*Flowers, in Feathers*
Mrs. J. L. Muldoon, Toronto, York

Sec. 9—*Flowers, in paper*
Miss Strickland, Oshawa, Ontario
Mrs. W. Toole, Toronto, York (2)
Mrs. P. M. McFarlane, Toronto, York
Mrs. G. R. Van Zant, Markham, York

Sec. 10—*Hair Flowers*
Clara Etta Notman, Toronto, York
Miss Strickland, Oshawa, Ontario

Sec. 11—*Hair Jewellery*
W. O. Littleford, Toronto, York
Miss Strickland, Oshawa, Ontario

Sec. 12—*Knitting, fancy*
Mrs. S. Bowden, Brampton, Peel
Elizabeth Choate, Ingersoll, Oxford
Mrs. J. M. Harding, Kemptville, Ontario
Mrs. C. W. Hillems, St. Catharines, Lincoln

Sec. 13—*Ladies Bonnets (best collection)*
Miss A. Stephens, Toronto, York
Robert Walker & Sons, Toronto, York

Sec. 14—*Ladies Mantles, collection of*
Robert Walker & Sons, Toronto, York

Sec. 15—*Moss Work*
Mrs. G. R. Van Zant, Markham, York
Elisa J. Irwin, Newmarket, do

Sec. 16—*Plait for Bonnets or Hats, of Canadian straw*
Mrs. J. M. Harding, Kemptville, Ontario
Mrs. George Lye, Brampton, Peel

Sec. 17—*Quilt, cotton, patchwork*
Miss Strickland, Oshawa, Ontario
Mrs. C. W. Hillems, St. Catharines, Lincoln
Mrs. W. F. McDonald, Toronto, York
Ann Burns, Yorkville, York
Miss M. Fox, Toronto, do
Miss Lizzie McCaffray, Toronto, do
Miss Salmond, Toronto, do
Mrs. William Cullen, Toronto, do

Sec. 18—*Quilt, cloth, patchwork*
F. Hall & SonToronto, York,
G. McCloskey, Toronto, York
Mrs. M. E. Garner, Drummondville, Welland
Mrs. George Lye, Brampton, Peel
Miss M. Fox, Toronto, York
Mrs. Bland, Toronto, do
Mrs. R. Wilson Carlton, Davenport, do
Mrs. Breuls, Ringwood, do
Mrs. Colby, Toronto, do
Mrs. M. Dohoney, Toronto, do

Sec. 19—*Quilt, silk, patchwork*
Mrs. Jos. Tamworth, Toronto, York
Mrs. A. Coopley, Toronto, York
Mrs. Rebecca Clark, Hamilton, Wentworth
Amelia Paul, Meaford, Grey
Mrs. F. W. Doty, Toronto, York

Sec. 20—*Rag Carpet*
F. Hall & Son, Toronto, York
Mrs. L. S. Lundy, Drummondville, Welland
Mrs. R. Garner, Drummondville, Welland
Miss Glendinning, Watford, Lambton
Mrs. Watts, Toronto, York

Sec. 21—*Rag Mat*
Mrs. Morris Carter, Lambton Mills, York
Mrs. J. M. Harding, Kemptville, Ontario
Mrs. Elisa Hare, Toronto, York
Mrs. L. S. Lundy, Drummondville, Welland
Mrs. John Laidlaw, Toronto, York
Mrs. Bland, Toronto, York

Sec. 22—*Seed Wreath*
Mrs. Amelia Carroll, Toronto, York
Miss Emma Stennett, Yorkville, York

Sec. 23—*Skeletonized Leaves*
Miss J. Galbraith, Bowmanville, Durham
Mrs. J. Fleming, Toronto, York
Mrs. Ellis, Toronto, York

Sec. 24—*Shirts or Drawers, Knitted, hand made*
Miss Strickland, Oshawa, Ontario
Mrs. J. M. Harding, Kemptville, Ontario

Sec. 25—*Socks, Fancy, for children*
Mrs. S. Bowden, Brampton, Peel
Miss S. J. Parks, Waterdown, Wentworth

Sec. 26—*Socks, knit by hand, 3 pairs*
Mrs. J. M. Harding, Kemptville, Ontario
Mrs. C. W. Hillems, St. Catharines, Lincoln
Miss Schreiber, Deer Park, York

Sec. 27—*Stockings, knit by hand, 3 pairs*
Miss Strickland, Oshawa, Ontario
Mrs. C. W. Hillems, St. Catharines, Lincoln

Sec. 28—*Stockings or Socks knit by a girl under 12 years of age*
Mrs. M. E. Garner, Drummondville, Welland

Sec. 29—*Wax Work, ornamental*
M. A. Rush, Toronto, York
Mrs. W. G. Inman, Toronto, York
Mrs. G. R. Van Zant, Markham, York
Miss T. Thompson, Toronto, York

Sec. 30—*Wax Work, Flowers*
Ada Nicholl, Shelburne, Grey (2)
Mrs. W. G. Inman, Toronto, York
Ada Flett, Toronto, York
Mrs. G. R. Van Zant, Markham, York
Miss Connell, Toronto, do.
Miss Menagh, Toronto, do.
Mrs. Doane, Toronto, do.
Mrs. Oliver, Yorkville, do.
Mrs. A. F. Dwyer, Toronto, do.

Sec. 31—*Wax Work, Fruit*
Mrs. W. G. Inman, Toronto, York
Mrs. G. R. Van Zant, Markham, York
Mrs. Ellis, Toronto, York

Sec. 33—*Wax Work, Canadian Autumn Leaves*
Mrs. W. G. Inman, Toronto, York
Miss J. Galbraith, Bowmanville, Durham
Mrs. G. R. Van Zant, Markham, York
Miss Menagh, Toronto, York

Sec. 34—*Woollen Mittens, 3 pairs*
Mrs. J. M. Harding, Kemptville, Ontario

Sec. 35—*Woollen Gloves, 3 pairs*
Miss Strickland, Oshawa, Ontario

Sec. 36—*Extras*

Mrs. B. Combe, Kincardine, Bruce: Lambrequins, Oil and Berlin Wool Picture, Berlin Hearth Rug
Mrs. Sloan, Toronto, York: Quilted Quilt, white
Mrs. Robert Awde, Toronto, York: Foot Stool, in velvet; Berlin Woolwork Hearth Rug
W. O. Littleford, Toronto, York: Mementos in Hair
Miss Strickland, Oshawa, Ontario: Braiding, Breakfast Shawl in Crotchet; Fancy Ties, Ornamental Table Covers
Mrs. L. S. Lundy, Drummondville, Welland: Rag Counterpane
Miss E. McQueen, Toronto, York: White Quilted Quilt
Miss Sarah Watson, Malton, Peel: Hair Wreath
Miss T. Thompson, Toronto, York: Easy Chair, wool and black cloth Ottoman
Mrs. J. F. Hart, Don Mount, York: Original Flower and Seed Work
Miss Mary S. Davidson, Toronto, York: Turkish Rug made from Tapestry Carpet; Embroidered Sofa Afghan
Mrs. Shorney, Toronto, York: Parisian Dressmaker's Formula
Miss J. Galbraith, Bowmanville, Durham, Bleached Ferns; Spatter Work
Mrs. G. R. Van Zant, Markham, York: Wax Shells; Wax Lillies; Cone Work; Tea Cosey
Miss Yeaxlee, Toronto, York: Model of Grave
Miss Glendinning, Watford, Lambton: Crochet Work in Wool
Mrs. Didelon, Toronto, York: Braided Bracket
Mrs. L. S. Lundy, Drummondville, Welland: Rag carpet for hall (woollen warp); Rag Carpet for Stairs
Master Willie Turner, Toronto, York: Watch Guard
Mrs. John Laidlaw, Toronto, York: Braiding on Cotton
Agnes Tryon, Toronto, York: Collection of Buttons
Miss Salmond, Toronto, York: Quilt Crochet; Antimacassars; Crochet Collars
Mrs. A. Price, Toronto, York: Bonnet Flowers and Feathers
Miss Ettie Taylor, Toronto, York: Bracket of Crape and Tapestry
Jane Gould, Toronto, York: Mottoes in Wool Work
Mrs. Kate S. Ferrell, Toronto, York: Antimacassar
Mrs. J. M. Reid, Toronto, York: Air Castle, Set Ladies' Underclothing
John W. Smith, Toronto, York: Banners of War, in wool, framed; Ship, in wool, framed
E. S. Coutellier, Toronto, York: Ostrich Feathers, all colours
Miss Emma Stennett, Yorkville, York: Bouquet of Flowers, in wool (2)
Miss Agnes McNamma, Toronto, York: Chair, wool work
Mrs. P. M. Hammond, Toronto, York: Knitted Persian Mat

CLASS LXXII—Groceries & Provisions

Sec. 1—*Barley, Pearl, 25 lbs*

Charles Russell, Claremont, Ontario
John Wright, Owen Sound, Grey
Ramage & Veitch, Chesley, Bruce
W. H. Knowlton, Toronto, York

Sec. 2—*Barley, Pot*

Charles Russell, Claremont, Ontario
John Wright, Owen Sound, Grey
Ramage & Veitch, Chesley, Bruce
W. H. Knowlton, Toronto, York

Sec. 3—*Barley Flour*

Charles Russell, Claremont, Ontario
John Wright, Owen Sound, Grey

Sec. 4—*Biscuits, collection of*

Christie, Brown & Co., Toronto, York

Sec. 5—*Bottled Fruit, assortment, Canadian manufactured for sale*

Mrs. Thomas Johnson, Scarboro' Junction, York

Sec. 7—*Buckwheat Flour, 25 lbs.*

Charles Russell, Claremont, Ontario
W. H. Knowlton, Toronto, York

Sec. 8—*Candies*

W. B. Geare, Brockville, Leeds
Edward Lawson, Toronto, York

Sec. 9—*Canned Meats, assortment*

Libby, McNeill & Libby, Montreal, P.Q.

Sec. 10—*Coffee and Spices, assortment*

Todhunter, Mitchell & Co., Toronto, York
R. Vaude Carr, Toronto, York

Sec. 11—*Chicory, Prepared, 20 lbs.*

Todhunter, Mitchell & Co., Toronto, York

Sec. 16—*Indian Corn Meal, 25 lbs.*

Charles Russell, Claremont, Ontario
John Wright, Owen Sound, Grey
W. H. Knowlton, Toronto, York

Sec. 17—*Oatmeal, Standard, 25 lbs.*

Charles Russell, Claremont, Ontario
John Wright, Owen Sound, Grey
Ramage & Veitch, Chesley, Bruce
W. H. Knowlton, Toronto, York

Sec. 18—*Sauces for Table Use, assortment, manufactured for sale*

Garrod & Co., Toronto, York

Sec. 26—*Wheat Flour, 50 lbs.*

Charles Russell, Claremont, Ontario
W. H. Knowlton, Toronto, York (2)
Citizens' Milling Co., Toronto, York (2)

Sec. 27—*Washing Crystal*

George D. Morse & Co., Toronto, York

Sec. 28—*Extras*

Todhunter, Mitchell & Co., Toronto, York, Mustard assortment; Chocolate assortment

E. H. Tallmadge & Co., 122 King St. West, Toronto, York, Essences for Grocers

John Wright, Owen Sound: Grey Oatmeal Granulated; Glasgow Rose Meal

Anderson & Co., Toronto, York, Self-raising Taper, Extra Flour; Self-raising Graham, Extra Flour; Self-raising Buckwheat, Extra Flour; Self-raising Corn Meal, Extra Flour

John D. Nasmith, Toronto, York, Cocoanut Jumbles; Sugar Jumbles; Plain Jumbles; Spice Jumbles; Cocoanut Drops; Nonpareil Drops; Cream Drops; Fruit Drops; Ginger Snaps; Butter Scotch; Holmes Mixed Drops; Macaroon Drops; Ratafia Drops; Finger Drops; Strawberry Jumbles; Honey Cakes; Lemon Drops

Dingman, Stickney & Co., Toronto, York, Jacoby's Self Shining Stove Polish; Prepared Boneless Herring; Patch Blue; Baking Powder; Prepared Chocolate

W. W. Park & Co., Toronto, York, 6 Samples of Vinegar; 1 Sample Methylated Spirits

John Webb, Toronto, York Wedding Cake (4)

McDonald, Davies & Co., Toronto, York, Grocers' Canisters and Tea Chests

H. W. Booth, St. Thomas, Elgin, Kaoka

W. Lunen & Son, Sorel, Richelieu, P. Q., Original Baking Powder; Princess Baking Powder

G. D. Morse & Co., Toronto, York, Soap House, Soaps, assortment of

W. P. Despard, Picton, P. E. Co., Ales, &c., Casks and Bottles; Lager, Casks and Bottles; Weiss' Beer, 6 Bottles

Health Food Agency, Toronto, York: Health Food, assortment of

O'Keefe & Co., Toronto, York: Ales, Lager Beer, &c., assortment of

Edward Lawson, Toronto, York: Wedding Cakes, assortment of

Thomas Davies & Co., Toronto, York: Ales, Beer, and Lager, &c., assortment of

Maltby, *per* W. C. Lawson, Toronto, York: Prepared Cocoanut

CLASS LXXIII.—Honey, Sugar, Bacon, &c.

Sec. 1—*Honey in the Comb, not less than 10 lbs.*

A. J. MacKay, Underwood, Bruce
Robert W. Thompson, Ellesmere, York
Abraham Hoover, Elia, York
Philip Nicoll, Shelburne, Grey
William McEvoy, Woodburn, Wentworth
John McEvoy, Woodburn, Wentworth
Matthew Richardson, Port Colborne, Welland
F. H. H. Davidson, Toronto, York

Sec. 2—*Honey, jar of, clear*

A. J. MacKay, Underwood, Bruce
Abraham Hoover, Elia, York
Philip Nicoll, Shelburne, Grey
William McEvoy, Woodburn, Wentworth
John McEvoy, Woodburn, Wentworth
Mathew Richardson, Port Colborne, Welland

Sec. 7—*Side of Cured Bacon*

Jas. Park, Toronto, York

Sec. 8—*Ham, Cured*

Jas. Park, Toronto, York

Sec. 9—*Extras*

W. J. Bird, Toronto, York: Salt Rolled Beef
Matthew Richardson, Port Colborne, Welland: Two Story Bee Hive, Double Bee Hive for winter, Honey Extractor, Wax Extractor, Bee Smoker, Artificial Honey Comb Foundation
Jas. Park, Toronto, York: Spiced Bacon; Preserved Meats, assortment of; Spiced Beef

CLASS LXXIV—Tobacco and Cigars

Sec. 1—*Best 10 or 20 lbs. Plug or Twist Smoking Tobacco*

Joab Scales, & Co., Toronto, York
James Leslie, Eglington, York

Sec. 2—*Best 10 or 20 lbs. Plug or Twist Chewing Tobacco*

Joab Scales & Co., Toronto, York

Sec. 3—*Best 10 or 20 lbs. Fine Cut Smoking Tobacco*

Joab Scales & Co., Toronto, York
J. E. Saxton, per Peniston & Langary, Toronto, York

Sec 4—*Best 10 or 20 lbs. Fine Cut Chewing, Tobacco*

Joab Scales & Co., Toronto, York
J. E. Saxton, per Peniston & Langary, Toronto, York

Sec. 5—*Best display of Styles and Qualities of Smoking Tobacco*

Joab Scales & Co., Toronto, York

Sec. 6—*Best display of Style and Qualities of Chewing Tobacco*

Joab Scales & Co., Toronto, York

J. E. Saxton, per Peniston & Langary, Toronto, York

Sec. 8—*Best assortment of Domestic Cigars, assorted sizes, not less than 10 boxes*

Toronto Co. of Cigar Manufacturing Association, Toronto, York

Spilling Bros., Toronto, York

Sec. 9—*Extras*

F. A. E. Cohen, Toronto, York: Model Cigar Factory in Cigarettes

J. Rattray & Co., Montreal, P. Q.: Assortment of Domestic Cigarettes, Design of Factory in Cigarettes.

SUPPLEMENT

TO THE

AUTHORIZED CATALOGUE.

AGRICULTURAL DEPARTMENT.

*** *The Figures between parenthesis denote Number of Entries.*

HORSES.

CLASS I—Thorough-bred Horses

Sec. 1—*Thorough-bred Stallions, 4 years old and upwards*

William Hendrie, Hamilton, Wentworth

Sec. 2—*Stallions, 3 years old*

John White, Milton, Halton

Sec. 3—*Stallion, 2 years old*

John White, Milton, Halton
Dr. Smith, Toronto, York (2)
R. R. Pringle, Cobourg

Sec. 4—*Mare or Gelding, 4 year's old and upwards*

Robert Wilson, Davenport, York
John White, Milton, Halton
Andrew Smith, Toronto, York (3)

Sec. 5—*Yearling Colt*

Robert Wilson, Davenport, York
John White, Milton, Halton

Sec. 6—*Stallion of any age*

William Hendrie, Hamilton, Wentworth
M. Burgess, Woodstock, Oxford
Nelson Gates, Highland Creek, York
Anderson & McClelland, Hornby, Halton
John White, Milton, Halton (2)
Frank Henderson, Bowmanville, Durham
R. R. Pringle, Cobourg

Sec. 8—*Filly, 2 years old*

John White, Milton, Halton

Sec. 9—*Yearling Filly*

John White, Milton, Halton

Sec. 10—*Brood Mare, with Foal by her side*

James Lawrie, Malvern, York
John White, Milton, Halton (2)

CLASS II—Roadster Horses, for driving or the saddle, 15½ hands and under

Sec. 1—*Stallions, 4 years old and upwards*

J. Holderness, Toronto, York
H. Cooper, York Mills, York
R. H. Defries, Toronto, York
William Hendrie, Hamilton, Wentworth
George E. Stotts, Goderich, Huron
Charles McBride, York Mills, York

Sec. 2—*Stallion, 3 years old*

W. H Conant, Oshawa, Ontario
John B. Carpenter, Whitby, Ontario

Sec. 3—*Stallion, 2 years old*

Robert Cheyne, Toronto, York
A. Henderson, Toronto, York

Sec. 5—*Stallion of any age*

J. Holderness, Toronto, York
H. Cooper, York Mills, York
Robert Cheyne, Toronto, York
A. Henderson, Toronto, York
R. H. Defries, Toronto, York
W. H. Conant, Toronto, York
John B. Carpenter, Whitby, Ontario
William Hendrie, Hamilton, Wentworth
George E. Stotts, Goderich, Huron

Sec. 8—*Yearling Filly*

P. Filman, Hamilton, Wentworth

Sec 9—*Brood Mare, with foal by her side*

Simon Shunk, Edgely, York
William Hendrie, Hamilton, Wentworth
P. Filman, Hamilton, Wentworth

Sec. 10—*Pair of Matched Horses (geldings or mares) in harness*

Hon. D. L. McPherson, Chestnut Park, York
William Mackie, Port Hope

Sec. 11—*Single Horse, (gelding or mare) in harness.*

John Kemp, Yorkville, York
R. H. Davies, (Brewery) Toronto, York
John Hogan, King, York
T. Hodgson, V. S., Toronto, York
James McQuarrie, Caledon, Peel
James Frawley, Toronto, York
Neil McLean, Toronto, York

John Crozier, Orangeville, Wellington
A. Galanaugh, Thornhill, York
A. Knight, Toronto, York
L. M. Livingstone, Toronto, York

CLASS III—Carriage Horses, animals 3 year's old and upwards, to be over 15½ hands.

Sec. 1—*Stallion, 4 years old and upwards*
Robert Cheyne, Toronto, York
Isreal Eby, Tavistock, Perth
John Hartley, Zimmerman, Halton
Henry Cooper, York Mills, York

Sec. 2—*Stallion, 3 years old*
J. J. Davies, Daviesville, York
R. S. Lightfoot, Campbell's Cross, Peel

Sec. 4—*Yearling Colt*
D. & A. McDonald, Vellora, York
Thomas Blanchard, Uppleby, Halton

Sec. 5—*Stallions of any age*
J. J. Davies, Daviesville, York
Israel Eby, Tavistock, Perth
R. S. Lightfoot, Campbell's Cross, Peel
John Hartley, Zimmerman, Halton
Thomas Blanchard, Uppleby, Halton

Sec. 6—*Pair Matched Carriage Horses (mares or geldings), not less than 16 hands*
W. W. Butcher, Toronto, York
P. Filman, Hamilton, Wentworth
N. McConnell & Co., Toronto, York
Levi Skelton, London, Middlesex

Sec. 7—*Pair Matched Carriage Horses, not less than 15½ and not over 16 hands*
W. Christie, Toronto, York
John Devanney, St. Catharines, Lincoln
J. Holderness, Toronto, York
Martin Cossin, jr., Aberfoyle, Wellington
Jos. Walker of R. Walker & Sons, Toronto, York

Sec. 8—*Carriage Filly, 3 years old*
R. H. Defries, Toronto, York

Sec. 12—*Single Carriage Horse (gelding or mare), in harness*
B. W. Clarke, Downsview, York
John Langstaff, Langstaff, York
James Lawrie, Malvern, York
John Hogan, King, York
W. J. Hunter, Brampton, Peel
William Dudley, Toronto, York
C. W. Armstrong, Derry West, Peel
C. Harrison, Lansing, York
Massey Mfg Co., Toronto, York
John C. McCarty, Newmarket, York
Henry Russell, Weston, York

Sec. 13—*Saddle Horse (gelding or mare) not over 16 hands*
J. Grand, Toronto, York
John Langstaff, Langstaff, York

Sec. 14—*Saddle Horse or Hunter (heavy weight), capable of carrying 15 stone*
W. W. Butcher, Toronto, York
P. Filman, Hamilton, Wentworth
Andrew Smith, V. S., Toronto, York (2)
A. W. Godson, Toronto York (2)
Jos. Grand, Toronto, York
Theodore King, Toronto, York

Sec. 15—*Saddle Horse or Hunter, light weight, up to 11 stone*
J. Grand, Toronto, York
Andrew Smith, V. S., Toronto, York (2)
James Brayley, Toronto, York
A. W. Godson, Toronto, York

Sec. 16—*Saddle Horses, best leapers*
J. Grand, Toronto, York
Andrew Smith, V. S., Toronto, York (4)
A. W. Godson, Toronto, York

CLASS IV—Horses for Agricultural Purposes, exclusive of Clydesdales and Suffolks

Sec. 1—*Stallion, 4 years old and upwards*
Thomas J. Bell, Londesboro', Huron
Israel Eby, Tavistock, Perth
C. C. Pearce, Owen Sound, Grey

Sec. 3—*Stallion, 2 years old*
C. Armstrong, Yorkville, York
James Lawrie, Malvern, York
Dougald McLean, York Mills, York
William Abell, York Mills, York

Sec. 4—*Yearling Colt*
Henry Gray, Thistletown, York
Robert Reid, Malvern, York
Robert Lawson, Cheltenham, Peel
George Middlebrook, Richview, York
Francis Fenwick, Coleraine, Peel

Sec. 5—*Filly, 4 years old*
Alexander Brown, Eglington, York

Sec. 6—*Filly, 3 years old*
John Torrance, Thistleton, Ontario
William Green, Agincourt, York

Sec. 7—*Filly, 2 years old*
Dougald McLean, York Mills, York

Sec. 8—*Yearling Filly*
J. Davidson & Son, Balsam, Ontario
John Torrance, Thistleton, Ontario
Archibald Pilkey, Uxbridge, Ontario (2)

Sec. 9—*Brood Mare with Foal by her side*
Thomas Smith, Islington, York

Sec. 10—*Matched Farm Team (gelding or mares), in harness*
Jos. Brownridge, Hornby, Halton
Dougald McLean, York Mills, York
Alexander Marsh, Richmond Hill, York
William Boyd, Toronto, York

Sec. 11—*Sweepstakes Stallion for Agricultural purposes, of any age*
C. Armstrong, Yorkville, York

CLASS V—Heavy Draught Horses, Imported, or bred from pure Imported Heavy Draught Stock, on the side of both Sire and Dam, including Clydesdales and Suffolks

Sec. 1—*Heavy Draught Stallion, 4 years old and upwards*
Robert Cheyne, Toronto, York
John Kemp, Yorkville, York
George Emporingham, *per* John Leys, Barrister, Toronto, York
Thomas J. Bell, Londesboro', Huron
Canada W. Farm Stock Association, *per* C. W. Taylor, Toronto, York
Wm. Hendrie, Hamilton, Wentworth (2)
John Morrison, Scarboro, York

Sec. 3—*Stallion, 2 years old*
James Lawrie, Malvern, York
Thomas Blanchard, Appleby, Halton

Sec. 4—*Yearling Colt*
Jas. Davidson & Son, Balsam, Ontario
Robert Cheyne, Toronto, York
Thomas Blanchard, Appleby, Halton

Sec. 5—*Heavy Draught Stallion, any age*
Richard Graham, Claremont, Ontario
Robert Cheyne, Toronto, York
George Emporingham, *per* John Leys, Barrister, &c., Toronto, York
Canada W. Farm Stock Association, *per* C. W. Taylor, Toronto, York
James Lawrie, Malvern, York
Wm. Hendrie, Hamilton, Wentworth (2)
John Morrison, Scarboro, York
Thomas Blanchard, Appleby, Halton

Sec. 7—*Filly, 2 years old*
James Davidson & Son, Balsam, Ontario

Sec. 8—*Filly, Yearling*
James Lawrie, Malvern, York

Sec. 9—*Brood Mare with Foal by her side*
Canada W. Farm Stock Association, *per* C. W. Taylor, Toronto, York
Jas. Gardhouse, Highfield, York

Sec. 10—*Mare, with 2 of her progeny, all to be bona fide, the property of the exhibitor*
Jas. S. Davidson & Son, Balsam, Ontario

Sec. 11—*Span of Heavy Draught Horses, (geldings or mares)*
William Boyd, Victoria Square, York
James Lawrie, Malvern, York
Canada W. Farm Stock Association, *per* C. W. Taylor, Toronto, York

CLASS VI—Lady and Boy Riders

Sec. 1—*Best Lady Rider*
Elizabeth Chafer, Woodbridge, York
Mrs. P. F. Swiderski, Toronto, York
Miss Ella Marsh, Richmond Hill, York
Miss Mary Van Wagner, Stoney Creek
Miss Clara Hamilton Toronto, York

Entries for Ponies
A. Manning, Toronto, York
H. H. Ellis, Toronto, York
George M. Brown, Toronto, York
R. Davies, Toronto, York, (mare and colt)
William MacKie, Port Hope

CLASS VII—Special Premiums

Sec. 1—*For Best Entire Horse, any age or breed*
John Holderness, Toronto, York
H. Cooper, York Mills, York
George Emporingham, Toronto, York
Thomas J. Bell, Londesboro', Huron (2)
Canada W. Farm Stock Association, *per* C. W. Taylor, Toronto, York
Dougald McLean, York Mills, York
R. H. Defries, Toronto, York
Israel Eby, Tavistock, Perth
John Hartley, Zimmerman, Halton
Anderson & McLelland, Hornby, Halton
William Hendrie, Hamilton, Wentworth
M. Burgess, Woodstock, Oxford
Nelson Gates, Highland Creek, York
C. C. Pearce, Owen Sound, Grey
M. Burgess, Woodstock, Oxford
R. R. Pringle, Cobourg

Sec. 2—*The Best Mare of ang age or breed*
James J. Davidson & Son, Balsam, Ontario
John Torrance, Thistletown, York
Robert Milson, Davenport, York
James Lawrie, Malvern, York
Canada W. Farm Stock Association, *per* C. W. Taylor, Toronto, York
W. W. Butcher, Toronto, York
James Gardhouse, Highfield, York
John White, Milton, Halton

Sec. 3—*The Best Stallion for General Purposes that has been kept for Mares, the past Season, and has served not fewer than 15, accompanied by not less than 5 of his produce, the merits of both sire and produce to be considered. Open to all Stallions in Canada and the United States*
George Emporingham, Toronto, York

CATTLE.

CLASS VIII—Durhams

Sec. 1—*Bulls, 3 years old and upwards*
John Morrison, Scarboro', York
C. W. Farm Stock Association, Brantford, Brant

John Hogan, King, York
H. & J. Groff, Elmira, Waterloo

Sec. 2—*Bull, 2 years old*
C. W. Farm Stock Association, Brantford, Brant, Alex. Brown, Eglington, York

Sec. 3—*Bull, 1 year old*
C. W. Farm S. Association, Brantford, Brant (2)
J. & W. Watt, Salem, Wellington
H & J. Groff, Elmira, Waterloo
James Brooks, Ellesmere

Sec. 4—*Bull Calf, under 1 year*
D. & A. McDonald, Vellora, York
C. W. Farm S. Association, Brantford, Brant (3)
Thomas Boak, Milton, Halton (2)
H. & J. Groff, Elmira, Waterloo
John White, Milton, Halton (2)

Sec. 5—*Durham Bull of any age*
John Morrison, Scarboro', York
C. W. Farm S. Association, Brantford, Brant (5)
Alex. Brown, Eglington, York
J. & W. Watt, Salem, Wellington
H. & J. Groff, Elmira, Waterloo

Sec. 6—*Cow*
C. W. Farm S. Association, Brantford, Brant (2)
J. & W. Watt, Salem, Wellington (2)
H. & J. Groff, Elmira, Waterloo

Sec. 8—*Heifer, 2 years old*
C. W. Farm S. Association, Brantford Brant (4)
J. & W. Watt, Salem, Wellington
H. & J. Groff, Elmira, Waterloo (2)

Sec. 9—*Heifer, 1 year old*
C. W. Farm S. Association, Brantford, Brant (4)
H. & J. Groff, Elmira, Waterloo (2)

Sec. 10—*Heifer Calf, under 1 year*
C. W Farm S. Association, Brantford, Brant (5)
J. & W. Watt, Salem, Wellington (2)
Richard Gibson, Ilderton (2)
H. & J. Groff, Elmira, Waterloo

Sec. 11—*5 Calves, under 1 year old, bred and owned by exhibitor*
C. W. Farm S. Association, Brantford, Brant

Sec. 12—*Herd of Durham Cattle, consisting of 1 Bull and 5 females, over 1 year old, owned by exhibitor*
C. W. Farm S. Association, Brantford, Brant
J. & W. Watt, Salem, Wellington
H. & J. Groff, Elmira, Waterloo

CLASS X—Devons

Sec. 2—*Bull, 2 years old*
Richard Morgan, Islington, York

Sec. 3—*Bull, 1 year old*
Richard Morgan, Islington, York

Sec. 5—*Bull of any age*
Richard Morgan, Islington, York

Sec. 6—*Cow*
Richard Morgan, Islington, York

Sec. 7—*Cow, 3 years old*
Richard Morgan, Islington, York (2)

Sec. 10—*Heifer Calf, under 1 year*
Richard Morgan, Islington, York (2)

CLASS XI—Ayrshires

Sec. 1—*Bull, 3 years old and upwards*
Jardine & Sons, Hamilton, Wentworth (2)
James Lawrie, Malvern, York

Sec. 2—*Bull, 2 years old*
Jardine & Sons, Hamilton, Wentworth
James Lawrie, Malvern, York

Sec. 3—*Bull, 1 year old*
Jardine & Sons, Hamilton, Wentworth (3)
J. B. Bessy, Georgetown, Halton

Sec. 4—*Bull Calf, under 1 year*
Jardine & Sons, Hamilton, Wentworth (3)
James Lawrie, Malvern, York

Sec. 5—*Bull of any age*
Jardine & Sons, Hamilton, Wentworth (3)
J. B. Bessy, Georgetown, Halton

Sec. 6—*Cow*
Jardine & Sons, Hamilton, Wentworth (3)
James Lawrie, Malvern, York (3)
J. B. Bessy, Georgetown, Halton (2)

Sec. 7—*Cow, 3 years old*
Jardine & Sons, Hamilton, Wentworth (3)
James Lawrie, Malvern, York

Sec. 8—*Heifer, 2 years old*
Jardine & Sons, Hamilton, Wentworth (3)
James Lawrie, Malvern, York

Sec. 9—*Heifer, 1 year old*
Jardine & Sons, Hamilton, Wentworth (3)
James Lawrie, Malvern, York (3)

Sec 10—*Heifer Calf, under 1 year*
Jardine & Sons, Hamilton, Wentworth (3)
James Lawrie, Malvern, York (2)
J. B. Bessy, Georgetown, Halton

Sec. 11—*Five Calves, under 1 year old, bred and owned by the exhibitor*
Jardine & Sons, Hamilton, Wentworth (2)
James Lawrie, Malvern, York

Sec. 12—*Herd of Ayrshire Cattle, consisting of 1 Bull and 5 Females, over 1 year old, owned by the exhibitor*

Jardine & Sons, Hamilton, Wentworth
James Lawrie, Malvern, York

CLASS XIII—Jersey, or Alderney Cattle

Sec. 7—*Alderney Yearling Heifer*

William H. Doel, Toronto, York

CLASS XV—Grade Cattle

Sec. 1—*Grade Cow*

William Green, Agincourt, York
J. & W. Watt, Salem, Wellington
William Henry, L'Amaroux, York
H. & J. Groff, Elmira, Waterloo

Sec. 2—*Cow, 3 years old*

J. & W. Watt, Salem, Wellington (2)
H. & J. Groff, Elmira, Waterloo

Sec. 3—*Heifer, 2 years old*

J. & W. Watt, Salem, Wellington (2)
William Henry, L'Amaroux, York
H. & J. Groff, Elmira, Waterloo (2)

Sec. 4—*Heifer, 1 year old*

J. & W. Watt, Salem, Wellington
H. & J. Groff, Elmira, Waterloo

Sec. 5—*Heifer Calf, under 1 year*

J. & W. Watt, Salem, Wellington
William Henry, L'Amaroux, York
H. & J. Groff, Elmira, Waterloo

Sec. 6—*Five Females, over 1 year old, the property of the exhibitor*

J. & W. Watt, Salem, Wellington
H. & J. Groff, Elmira, Waterloo

CLASS XVI—Fat Cattle, any breed

Sec. 1—*Pair of Fat Cattle, of any age*

N. H. Wickett, York, Haldimand
H. & J. Groff, Elmira, Waterloo

Sec. 2—*Fat Ox or Steer, 4 years old and over*

N. H. Wickett, York, Haldimand
H. & J. Groff, Elmira, Waterloo

Sec. 3—*Fat Steer, under 4 years old*

H. & J. Groff, Elmira, Waterloo

Sec. 4—*Fat Cow or Heifer, 4 years old and upwards*

J. & W. Watt, Salem, Wellington
N. H. Wickett, York, Haldimand
H. & J. Groff, Elmira, Waterloo

Sec. 5—*Fat Cow or Heifer, under 4 years old*

J. & W. Watt, Salem, Wellington
N. H. Wickett, York, Haldimand
H. & J. Groff, Elmira, Waterloo

SHEEP—Long Wooled.

CLASS XVII—Cotswold

Sec. 1—*Ram, 2 shears and over*

Alex. Marsh, Richmond Hill, York
John Snells' Sons, Edmonton, Peel (2)

Sec. 2—*Shearling Ram*

George Weldrick, Thornhill, York
John Snells' Sons, Edmonton, Peel (2)

Sec. 3—*Ram Lamb*

Alex. Marsh, Richmond Hill, York
John Snells' Sons, Edmonton, Peel
Joshua Sicily, Richmond Hill, York (2)

Sec. 4—*Two Ewes, 2 shears and over*

John Torrance, Scarboro', York
John Snells' Sons, Edmonton, Peel (2)

Sec. 5—*Two Shearling Ewes*

John Torrance, Scarboro', York
John Snells' Sons, Edmonton, Peel (2)

Sec. 6—*Two Ewe Lambs*

Alex. Marsh, Richmond Hill, York
John Snells' Sons, Edmonton, Peel (2)

Sec. 7—*Pen of Cotswolds—1 Ram, 2 Ewes, 2 shears and over, 2 Shearling Ewes, and 2 Ewe Lambs*

John Snells' Sons, Edmonton, Peel

CLASS XVIII—Leicesters

Sec. 1—*Ram, 2 shears and over*

Thomas Blanchard, Appleby, Halton

Sec. 2—*Shearling Ram*

George Weldrick, Thornhill, York

CLASS XIX—Lincoln Sheep

Sec. 1—*Ram, 2 shears and over*

John Torrance, Scarboro', York

Sec. 2—*Shearling Ram*

George Weldrick, Thornhill, York
John Torrance, Scarboro', York
Richard Gibson, Ilderton

Sec. 3—*Ram Lamb*

John Torrance, Scarboro', York

Sec. 4—*Two Ewes, 2 shears and over*

John Torrance, Scarboro', York
Richard Gibson, Ilderton

Sec. 5—*Two Shearling Ewes*

John Torrance, Scarboro', York
Richard Gibson, Ilderton

Sec. 6—*Two Ewe Lambs*

John Torrance, Scarboro', York
Richard Gibson, Ilderton

Sec. 7—*Pen Lincolns: Ram, 2 Ewes, 2 shears and over, 2 Shearling Ewes and 2 Ewe Lambs*

John Torrance, Scarboro', York
Richard Gibson, Ilderton

SHEEP—Medium Woolled.

CLASS XX—Southdowns

Sec. 1—*Ram, 2 shears and over*

Robert Marsh, Richmond Hill, York
Thos. Wilkinson, Renton Station, Wentworth (2)
Robert Shaw, Renton Station, Wentworth

Sec. 2—*Shearling Ram*

Robert Marsh, Richmond Hill, York
Thos. Wilkinson, Renton Station, Wentworth
Robert Shaw, Renton Station, Wentworth

Sec. 3—*Ram Lamb*

Robert Marsh, Richmond Hill, York
Thos. Wilkinson, Renton Station, Wentworth
Robert Shaw, Renton Station, Wentworth

Sec. 4—*Two Ewes, 2 shears and over*

Robert Marsh, Richmond Hill, York
Thos. Wilkinson, Renton Station, Wentworth (2)
Robert Shaw, Renton Station, Wentworth

Sec. 5—*Two Shearling Ewes*

Thos. Wilkinson, Renton Station, Wentworth
Robert Shaw, Renton Station, Wentworth

Sec. 6—*Two Ewe Lambs*

Thos. Wilkinson, Renton Station, Wentworth
Robert Shaw, Renton Station, Wentworth

Sec. 7—*Pen of Southdowns—1 Ram, 2 Ewes, 2 shears and over, 2 Shearling Ewes, and 2 Ewe Lambs*

Thos. Wilkinson, Renton Station, Wentworth
Robert Shaw, Renton Station, Wentworth

CLASS XXI—Shropshire, Hampshire and Oxfordshire Downs

Sec. 1—*Ram, 2 shears and over*

Wm. M. Miller, Claremont, Ontario
Robert Shaw, Renton Station, Wentworth

Sec. 2—*Shearling Ram*

Wm. M. Miller, Claremont, Ontario
Robert Shaw, Renton Station, Wentworth

Sec. 3—*Ram Lamb*

Robert Shaw, Renton Station, Wentworth

Sec. 4—*Two Ewes, 2 shears and over*

Robert Shaw, Renton Station, Wentworth

Sec. 5—*Two Shearling Ewes*

Wm. M. Miller, Claremont, Ontario (2)
Robert Shaw, Renton Station, Wentworth

Sec. 6—*Two Ewe Lambs*

Robert Shaw, Renton Station, Wentworth

CLASS XXII—Fat Sheep

Sec. 1—*Two Fat Wethers, 2 shears and over*

John R. Hood, Guelph, Wellington

Sec. 2—*Two Fat Wethers, under 2 shears*

John R. Hood, Guelph, Wellington (2)

Sec. 3—*Two Fat Ewes, 2 shears and over*

John R. Hood, Guelph, Wellington
John Snells' Sons, Edmonton, Peel

PIGS—Small Breeds.

CLASS XXIII—Improved Berkshires.

Sec. 1—*Boar, over 2 years*

John Hewer, Guelph, Wellington
C. W. Farm S. Association, Brantford, Brant
John Snells' Sons, Edmonton, Peel

Sec. 2—*Boar, over 1 year and under 2 years*

C. W. Farm S. Association, Brantford, Brant
Thomas Boynton, Victoria Square, York
Alexander Marsh, Richmond Hill, York
John Hogan, King, York
John Snells' Sons, Edmonton, Peel

Sec. 3—*Boar, over 6 and under 12 months*

N. H. Wickett, York, Haldimand
John Snells' Sons, Edmonton, Peel

Sec. 4—*Boar, under 6 months*

John Snells' Sons, Edmonton, Peel

Sec. 5—*Sow, over 2 years*

C. W. Farm S. Association, Brantford, Brant (2)
John Snells' Sons, Edmonton, Peel

Sec. 6—*Sow, over 1 year and under 2 years*

C. W. Farm S. Association, Brantford, Brant (2)
N. H. Wickett, York, Haldimand
John Snells' Sons, Edmonton, Peel

Sec. 7—*Sow, over 6 and under 12 months*

C. W. Farm S. Association, Brantford, Brant (3)
George Hope, Yorkville, York
John Torrance, Scarboro', York
John Snells' Sons, Edmonton, Peel

Sec. 8—*Sow, under 6 months*

John Snells' Sons, Edmonton, Peel

Sec. 9—*Sweepstakes Prize for best improved Berkshire Boar and 2 Sows of any age*
John Snells' Sons, Edmonton, Peel
C. W. Farm S. Association, Brantford, Brant

CLASS XXIV—Suffolks

Sec. 1—*Boar, over 2 years*
Jos. Featherstone, Credit, Peel

Sec. 2—*Suffolk Boar, over 1 year and under 2 years*
Jos. Featherstone, Credit, Peel (2)

Sec. 3—*Boar, over 6 and under 12 months*
Jos. Featherstone, Credit, Peel (2)

Sec. 4—*Boar, under 6 months*
Jos. Featherstone, Credit, Peel
J. Johnson, Malvern, York

Sec. 5—*Sow, over 2 years*
Jos. Featherstone, Credit, Peel (2)

Sec. 6—*Sow, over 1 year and under 2 years*
Jos. Featherstone, Credit, Peel (2)

Sec. 7—*Sow, over 6 and under 12 months*
Jos. Featherstone, Credit, Peel (2)

Sec. 8—*Sow, under 6 months*
Jos. Featherstone, Credit, Peel
J. Johnson, Malvern, York
Wm. Green, Agincourt, York
Wm. Bell, York Mills, York

CLASS XXV—Essex Pigs

Sec. 1—*Boar, over 2 years*
Jos. Featherstone, Credit, Peel (2)

Sec. 2—*Boar, over 1 and under 2 years*
Jos. Featherstone, Credit, Peel (2)

Sec. 3—*Boar, over 6 and under 12 months*
Jos. Featherstone, Credit, Peel (2)

Sec. 4—*Boar, under 6 months*
Jos. Featherstone, Credit, Peel (3)

Sec. 5—*Sow, over 2 years*
Jos. Featherstone, Credit, Peel (3)

Sec. 6—*Sow, over 1 year and under 2 years*
Jos. Featherstone, Credit, Peel (2)

Sec. 7—*Sow, over 6 and under 12 months*
Jos. Featherstone, Credit, Peel (3)

Sec. 8—*Sow, under 6 months*
Jos. Featherstone, Credit, Peel (3)

PIGS—Large Breed.

CLASS XXVI—Yorkshire and other large breeds.

Sec. 1—*Boar, over 2 years*
Joseph Featherstone, Credit,, Peel
George Weldrick, Thornhill, York

Sec. 2—*Boar, over 1 year and under 2 years*
Joseph Featherstone, Credit, Peel
George Weldrick, Thornhill, York

Sec. 3—*Boar, over 6 months and under 12 mos*
George Weldrick, Thornhill, York (2)

Sec. 4—*Boar, under 6 months*
Joseph Featherstone, Credit, Peel
Thomas Boynton, Victoria Square, York
George Weldrick, Thornhill, York, (2)
George Hope, Yorkville, York
J. & R. Leslie, Hornby, Halton

Sec. 5—*Sow, over 2 years*
Joseph Featherstone, Credit, Peel
George Weldrick, Thornhill, York

Sec. 6—*Sow, over 1 year and under 2 years*
Joseph Featherstone, Credit, Peel (2)
Thomas Boynton, Victoria Square, York
George Weldrick, Thornhill, York

Sec. 7—*Sow, over 6 months and under 12*
Joseph Featherstone, Credit, Peel
George Weldrick, Thornhill.

Sec. 8—*Sow, under 6 months*
Joseph Featherstone, Credit, Peel
Thomas Boynton, Victoria Square, York
George Weldrick, Thornhill, York (2)
Robert Chadwick, Burnhamthorpe, Peel
George Hope, Yorkville, York

POULTRY—Fowls.

CLASS XXVII.

Sec. 1—*Pair Brahmas, dark*
T. H. Lloyd, Newmarket, York
J. W. Russell, Hornby, Halton
Wm. N. Doel, Toronto, York (4)
George Hope, Yorkville, York
H. G. Charlesworth, Yorkville, York

Sec. 2—*Pair Brahmas, light*
John Nunn, Toronto, York
Ulysses Boddy, Toronto, York
H. G. Charlesworth, Yorkville, York

Sec. 3—*Pair Cochins, buff*
George Hope, Yorkville, York
John Aldons, Berlin, Waterloo
H. G. Charlesworth, Yorkville, York (2)

Sec. 4—*Pair Cochins, partridge*
T. H. Lloyd, Newmarket, York
William H. Doel, Toronto, York (2)
John Aldons, Berlin, Waterloo (3)
George Hope, Yorkville, York

Sec. 5—*Pair Cochins, white*
George Hope, Yorkville, York
George T. Simpson, Falkland, Brant
Lobb & Corrie, Toronto, York

Sec. 6—*Pair Cochins, black*
G. J. Baker, Trafalgar, Halton
William H. Doel, Toronto, York
H. G. Charlesworth, Yorkville, York

Sec. 7—*Pair Cochins, Sebright*
William H. Doel, Toronto, York
H. G. Charlesworth, Yorkville, York

Sec. 8—*Pair Dorkings, colored*
W. M. Smith, Fairfield Plains, Brant
William H. Dole, Toronto, York
Ulysses Boddy, Toronto, York
John Aldons, Berlin, Waterloo
George T. Simpson, Falkland, Brant
William Bell, York Mills, York. (2)

Sec. 9—*Pair Dorkings, silver grey*
W. M. Smith, Fairfield Plains, Brant
Ulysses Boddy, Toronto, York
John Aldons, Berlin, Waterloo
George T. Simpson, Falkland, Brant
William Bell, York Mills, York (2)

Sec. 10—*Pair Dorkings, white*
T. H. Lloyd, Newmarket, York
Ulysses Boddy, Toronto. York
John Aldons, Berlin, Waterloo
George T. Simpson, Falkland, Brant

Sec. 13—*Pair Plymouth Rocks*
W. M. Smith, Fairfield Plains, Brant
George T. Simpson, Falkland, Brant
George Hope, Yorkville, York

Sec. 14—*Pair American Dominiques*
J. H. Rowe, King, York (2)

Sec. 15—*Pair Game. black red*
T. H. Lloyd, Newmarket, York
James Hayward, Doncaster, York
Edward Collins, Dundas, Wentworth
A. McLean Howard, Toronto, York (2)
George T. Simpson, Falkland, Brant
Lobb & Corrie, Toronto, York (3)
J. D. Stott, Markham, York

Sec. 16—*Pair Game, black or white*
William H. Doel, Toronto, York
A. McLean Howard, Toronto, York
J. Peart, Freeman, Halton

Sec. 17—*Pair Game, brown-red*
T. H. Lloyd, Newmarket, York
W. H. Doel, Toronto, York (2)
A. McLean Howard, Toronto, York (3)

Sec. 18—*Pair Game, yellow duckwing*
Dan. Perley, Paris, Brant
W. H. Doel, Toronto, York
Ulysses Boddy, Toronto, York
A. McLean Howard, Toronto, York (3)
George T. Simpson, Falkland, Brant
Charles H. Goodchild, Toronto, York
Lobb & Corrie, Toronto, York

Sec. 19—*Pair Game, silver duckwing*
Ed. Collins, Dundas, Wentworth
Wm. H. Doel, Toronto, York
A. McLean Howard, Toronto, York
George T. Simpson, Falkland, Brant
Lobb & Corrie, Toronto, York

Sec. 20—*Pair Game, Pile*
W. M. Smith, Fairfield Plains, Brant
A. McLean Howard, Toronto, York (2)
George T. Simpson, Falkland, Brant
Lobb & Corrie, Toronto, York
Jas. Black, Point St. Charles, P. Q. (3)

Sec. 21—*Pair Hamburgs, black*
T. H. Lloyd, Newmarket, York
Ed. Collins, Dundas, Wentworth
A. McLean Howard, jun., Toronto, York (4)
Jas. Black, Point St. Charles, P. Q. (2)
John Campbell, Guelph, Wellington

Sec. 22—*Pair Hamburgs, golden pencilled*
Wm. H. Doel, Toronto, York
John Aldons, Berlin, Waterloo
George T. Simpson, Falkland, Brant
Charles H. Goodchild, Toronto, York

Sec. 23—*Pair Hamburgs, silver*
Wm. M. Smith, Fairfield Plains, Brant (2)
Wm. H. Doel, Toronto, York
George Hope, Yorkville, York
George T. Simpson, Falkland, Brant
Lobb & Corrie, Toronto, York

Sec. 24—*Pair Hamburgs, golden spangled*
Wm. M. Smith, Fairfield Plains, Brant (2)
Ulysses Boddy, Toronto, York
George Hope, Yorkville, York
George T. Simpson, Falkland, Brant

Sec. 25—*Pair Hamburgs, silver spangled*
T. H. Lloyd, Newmarket, York
Wm. H. Doel, Toronto, York
John Aldons, Berlin, Waterloo
Jas. Black, Point St. Charles, P. Q.

Sec. 26—*Pair Leghorns, white*
W. M. Smith, Fairfield Plains, Brant
Wm. H. Doel, Toronto, York
John Aldons, Berlin, Waterloo

Sec. 27—*Pair Leghorns, black*
Levi Lewis, Toronto, York
Ulysses Boddy, Toronto, York
George T. Simpson, Falkland, Brant
A. Stuttaford, Toronto, York

Sec. 28—*Pair Leghorns, brown*
George Hope, Yorkville, York
George T. Simpson, Falkland, Brant
Lobb & Corrie, Toronto, York

Sec. 29—*Pair Spanish, white face, black*
T. H. Lloyd, Newmarket, York
George Hope, Yorkville, York
George T. Simpson, Falkland, Brant

Sec. 30—*Pair French, any variety*
John Aldons, Berlin, Waterloo
George T. Simpson, Falkland, Brant
William H. Doel, Toronto, York

Sec. 31—*Pair Spanish, white face black*
James Johnstone, Yorkville, York
J. T. Stirling, Toronto, do
T. H. Lloyd, Newmarket, do
A. F. Banks, Toronto, do (3)
John Nunn, Toronto, do
Ulysses Boddy, Toronto, do

Sec. 32—*Pair Polands, golden*
George Hope, Yorkville, York
George T. Simpson, Falkland, Brant
James Black, Point St Charles, P Q.

Sec. 33—*Pair Polands, white*
W. M. Smith, Fairfield Plains, Brant
W. H. Doel, Toronto, York (2)
John Aldons, Berlin, Waterloo (2)

Sec. 34—*Pair Polands, silver*
W. M. Smith, Fairfield Plains, Brant
George Hope, Yorkville, York
John Aldons, Berlin, Waterloo

Sec. 35—*Pair Bantams, brown-red, game*
George Hope, Yorkville, York
John Aldons, Berlin, Waterloo
Lobb & Corrie, Toronto, York
Jas. Black, Point St. Charles, P. Q.

Sec. 36—*Pair Bantams, yellow duckwing, game*
W. N Doel, Toronto, York (2)
W. J. Way, Toronto, York)5)
G. T. Simpson, Falkland, Brant
Lobb & Corrie, Toronto, York
Wm. H. Doel, Toronto, York

Sec. 37—*Pair Bantams, silver duckwing, game*
Wm. H. Doel, Toronto, York (4)
Wm. J. Way, Toronto, York (3)
George T. Simpson, Falkland, Brant
Jas. Black, Point St. Charles, P. Q.

Sec. 38—*Pair Bantams, yellow duckwing, game*
T. H. Lloyd, Newmarket, York
Wm. H. Doel, Toronto, York (3)
Wm. J. Way, Toronto, York (3)
George T. Simpson, Falkland, Brant
Lobb & Corrie, Toronto, York (2)

Sec. 39—*Pair Bantams, black or white*
Wm H. Doel, Toronto, York (2)
Wm. J. Way, Toronto, York (3)

Sec. 40—*Pair Bantams, silver duckwing, game*
Albert Joliffe, London, Middlesex
W. M. Smith, Fairfield Plains, Brant
W. H. Doel, Toronto, York (3)
Wm. J Way, Toronto, York (4)
Ulysses Boddy, Toronto, York
George T. Simpson, Falkland, Brant
Lobb & Corrie, Toronto, York

Sec. 41—*Pair Bantams, Pile, game*
Wm. H. Doel, Toronto, York (2)
Wm. J. Way, Toronto, York (8)
Lobb & Corrie, Toronto, York

Sec. 42—*Pair Bantams, silver sebright*
Ed. Collins, Dundas, Wentworth
Wm. J. Way, Toronto, York (2)
George T. Simpson, Falkland, Brant
Lobb & Corrie, Toronto, York (2)

Sec. 43—*Pair Bantams, black African*
Wm. H. Doel, Toronto, York
George Hope, Yorkville, York
Lobb & Corrie, Toronto, York
Jas. Black, Point St. Charles, P. Q.

Sec. 44—*Pair Bantams, golden sebright*
George T. Simpson, Falkland, Brant
John Aldons, Berlin, Waterloo

Sec. 45—*Pair Bantams, silver sebright*
Lobb & Corrie, Toronto, York
Wm. H. Doel, Toronto, York

Sec. 46—*Pair Bantams, Japanese*
Lilly Maule, Toronto, York

Sec. 48—*Extras*
James Hayward, Doncaster, York: Bantam Hen and Chicks
George Hope, Yorkville, York: Pair Cicillians
Wm. H. Doel, Toronto, York: Pair white rose-comb Bantams

CLASS XXVIII—Chickens

Sec. 1—*Pair Brahmas, dark*
J. Peart, Freeman, Halton
H. G. Charlesworth, Yorkville, York

Sec. 2—*Pair Brahmas, light*
Ulysses Boddy, Toronto, York
John W. McArthur, Yorkville, York
H. G. Charlesworth, Yorkville, York (2)

Sec. 3—*Pair Cochins, Buff*
John Nunn, Toronto, York
John W. McArthur, Yorkville, York
John Aldons, Berlin, Waterloo
H. G. Charlesworth, Yorkvile, York

Sec. 4—*Pair Cochins, Partridge*
John Aldons, Berlin, Waterloo

Sec. 5—*Pair Cochins, White*
H. G. Charlesworth, Yorkville, York (2)

Sec. 6—*Pair Cochins, Black*
G. J. Baker, Trafalgar, Halton
H. G. Charlesworth, Yorkville, York

Sec. 8—*Pair Dorkings, Colored*
George T. Simpson, Falkland, Brant
William H. Doel, Toronto, York (2)
William Bell, York Mills, York (2)

Sec. 9—*Pair Dorkings, Silver Grey*
George T. Simpson, Falkland, Brant
William H. Doel, Toronto, York (2)
William Bell, York Mills, York (2)

Sec. 10—*Pair Dorkings, White*
George T. Simpson, Falkland, Brant
John Aldons, Berlin, Woterloo

Sec. 13—*Pair Plymouth Rock*
T. H. Lloyd, Newmarket, York
William H. Doel, Toronto, York
George T. Simpson, Falkland, Brant
Lobb & Corrie, Toronto, York (2)

Sec. 14—*Pair American Dominiques*
Simon Shunk, Edgerly, York

Sec. 15—*Pair Game, Black-Red*
James Hayward, Doncaster, York
J. Peart, Freeman, Halton
John Aldons, Berlin, Waterloo
George T. Simpson, Falkland, Brant
Lobb & Corrie, Toronto, York
John Campbell, Guelph, Wellington

Sec. 16—*Pair Game, Brown-Red*
William H. Doel, Toronto, York
George T. Simpson, Falkland, Brant
Lobb & Corrie, Toronto, York

Sec. 18—*Pair Game, yellow duckwing*
F. H. Lloyd, Newmarket, York
A. F. Banks, Toronto, York
William H. Doel, Toronto, York (2)
Ulysses Boddy, Toronto, York
George T. Simpson, Falkland, Brant

Sec. 19—*Pair Game, Silver Duckwing*
Lobb & Corrie, Toronto, York
John Campbell, Guelph, Wellington
George T. Simpson, Falkland, Brant

Sec. 20—*Pair Game, Pile*
George T. Simpson, Falkland, Brant
James Black, Point St. Charles, P. Q (2)
John Campbell, Guelph, Wellington

Sec. 21—*Pair Game, any other variety*
Geo. T. Simpson, Falkland, Brant
Lobb & Corrie, Toronto, York
Jas. Black, Point St. Charles, P. Q
J. Peart, Freeman, Halton

Sec. 22—*Pair Hamburghs, black*
John W. McArthur, Yorkville, York
John Aldons, Berlin, Waterloo
Geo. T. Simpson, Falkland, Brant
William Jones
William H. Doel, Toronto, York (2)

Sec. 24—*Pair Hamburghs, silver pencilled*
Geo. T. Simpson, Falkland, Brant

Sec. 25—*Pair Hamburghs, golden spangled*
Geo. T. Simpson, Falkland, Brant

Sec. 26—*Pair Hamburghs, silver spangled*
John W. McArthur, Yorkville, York
John Aldons, Berlin, Waterloo
William H. Doel, Toronto, York

Sec. 27—*Pair Leghorns, white*
William Stalhschmidt, Preston, Waterloo
Ulysses Boddy, Toronto, York
John Aldons, Berlin, Waterloo
George T. Simpson, Falkland, Brant
William H. Doel, Toronto, York

Sec. 28—*Pair Leghorns, black*
Charles Tunnicliff, Parkdale, York
George T. Simpson, Falkland, Brant
Lobb & Corrie, Toronto, York (2)

Sec. 29—*Pair Leghorns, brown*
John Aldons, Berlin, Waterloo
George T. Simpson, Falkland, Brant
William H. Doel, Toronto, York

Sec. 30—*Pair French, any variety*
George T. Simpson, Falkland, Brant
William H. Doel, Toronto, York
John Aldons, Berlin, Waterloo

Sec. 31—*Pair Spanish, white face, black*
A. F. Banks, Toronto, York (4)
A. Rutherford, Toronto, do
William H. Doel, Toronto, do (2)
John Nunn, Toronto, do (4)
Ulysses Boddy, Toronto, do

Sec. 32—*Pair Polands, white crested, black*
W. M. Smith, Fairfield Plains, Brant
James Black, Point St. Charles, P.Q.

Sec. 33—*Pair Polands, white*
John Aldons, Berlin, Waterloo

Sec. 34—*Pair Polands, silver*
John Aldons, Berlin, Waterloo

Sec. 35—*Pair Polands, golden*
John Aldons, Berlin, Waterloo

Sec. 36—*Pair Bantams, game, black red*
W. H. Doel, Toronto, York
George T. Simpson, Falkland, Brant
Lobb & Corrie, Toronto, York (3)

Sec. 37—*Pair Bantams, game, brown red*
William H. Doel, Toronto, York (2)
George T. Simpson, Falkland, Brant
Lobb & Corrie, Toronto, York
James Black, Point St. Charles, P.Q.

Sec. 38—*Pair Bantams, game, black or white*
William H. Doel, Toronto, York

Sec. 39—*Pair Bantams, game, yellow duckwing*
William H. Doel, Toronto, York (5)

Sec. 40—*Pair Bantams, game, silver duckwing*
Albert Joliffe, London, Middlesex
William H. Doel, Toronto, York (2)
Lobb & Corrie, Toronto, York (2)

Sec. 41—*Pair Bantams, game, Pile*
Lobb & Corrie, Toronto, York

Sec. 42—*Pair Bantams, game, any other variety*
Edward Collins, Dundas, Wentworth
George T. Simpson, Falkland, Brant
Lobb & Corrie, Toronto, York

Sec. 43—*Pair Bantams, black African*
William H. Doel, Toronto, York

Sec. 44—*Pair Bantams, golden Sebright*
George T. Simpson, Falkland, Brant

Sec. 48—*Any other variety of Chickens not mentioned*
John W. McArthur, Yorkville, York
William H. Doel, Toronto, York
Emily Mary Edwards, Toronto, York

CLASS XXIX—Turkeys, Geese and Ducks

Sec. 1—*Pair Turkeys, bronze*
John Torrance, Scarboro' Junction, York
George T. Simpson, Falkland, Brant
H. G. Charlesworth, Yorkville, York

Sec. 2—*Pair Turkeys, white or black*
J. W. Russell, Hornby, Halton
Geo. T. Simpson, Falkland, Brant

Sec. 5—*Pair Geese, Bremen*
J. W. Russell, Hornby, Halton
George T. Simpson, Falkland, Brant

Sec. 6—*Pair Geese, Toulouse*
Wood Freeman, Freeman, Halton

Sec. 7—*Pair Geese, white china*
J. W. Russell, Hornby, Halton

Sec. 8—*Pair Geese, brown China*
John Hewer, Guelph, Wellington
J. W. Russell, Hornby, Halton

Sec. 10—*Pair Geese, African*
John Hewer, Guelph, Wellington

Sec. 11—*Pair Geese, English grey*
John Torrance, Scarboro' Junction, York

Sec. 14—*Pair Ducks, Rouen*
John Hewer, Guelph, Wellington
George T. Simpson, Falkland, Brant
William H. Doel, Toronto, York (3)

Sec. 15—*Pair Ducks, Aylesbury*
John Torrance, Scarboro' Junction, York
William Hewitt, Don Mount, York
Ulysses Boddy, Toronto, York
George T. Simpson, Falkland, Brant
William Grey, Toronto, York (2)
John McCarter, Toronto, York (2)

Sec. 17—*Pair Ducks, Pekin*
J. W. Russell, Hornby, Halton
G. J. Baker, Trafalgar, Halton (2)
Lobb & Corrie, Toronto, York (2)
H. G. Charlesworth, Yorkville, York (2)

Sec. 18—*Pair Ducks, Muscovy*
G. T. Simpson, Falkland, Brant

CLASS XXX—Ornamental

Sec. 1—*Pair Guniea Fowl*
J. W. Russell, Hornby, Halton
B. W. Clarke, Downsview, York
H. G. Charlesworth, Yorkville, York

Sec. 10—*Pair Carolina, or Wood Ducks*
George T. Simpson, Falkland, Brant

Sec. 20—*Pair Guniea Pigs*
George Hope, Yorkville, York (2)

Sec. 22—*Pair White Mice*
~~Bernard Walker, Toronto, York~~
George Hope, Yorkville, York

Sec. 27—*Pair Red Squirrels*
J. Peart, Freeman, Halton

Sec. 28—*Pair Flying Squirrels*
John James, Yorkville, York

Sec. 29—*Pair Fox Squirrels*
S. G. Martin, Toronto, York

Sec. 30—*Pair Rabbits, lop-ear*
George Hope, Yorkville, York
James Mullington, Toronto, York

Sec. 31—*Pair Rabbits, Angola*
Edith Maule, Toronto, York
Henry D. Palser, Toronto, York
George Hope, Yorkville, York
George T. Simpson, Falkland, Brant

CLASS XXXI—Pigeons

Sec. 1—*Pair Pouters, blue pied or black pied*
George Hope, Yorkville, York
James McGrath, Toronto, York (3)
H. G. Charlesworth, Yorkville, York
William Simpson, Port Hope, Durham

Sec. 2—*Pair Pouters, red pied or yellow pied*
James McGrath, Toronto, York
H. G. Charlesworth, Yorkville, York
William Simpson, Port Hope, Durham

Sec. 3—*Pair Pouters, any other color*
H. G. Charlesworth, Yorkville, York
William Simpson, Port Hope, Durham

Sec. 4—*Pair Carriers, black*
John James, Yorkville, York (2)
George Hope, Yorkville, York (2)
William Simpson, Port Hope, Durham (2)

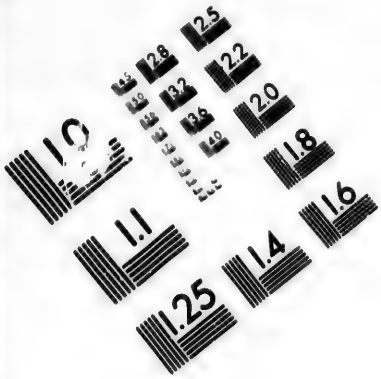

IMAGE EVALUATION
TEST TARGET (MT-3)

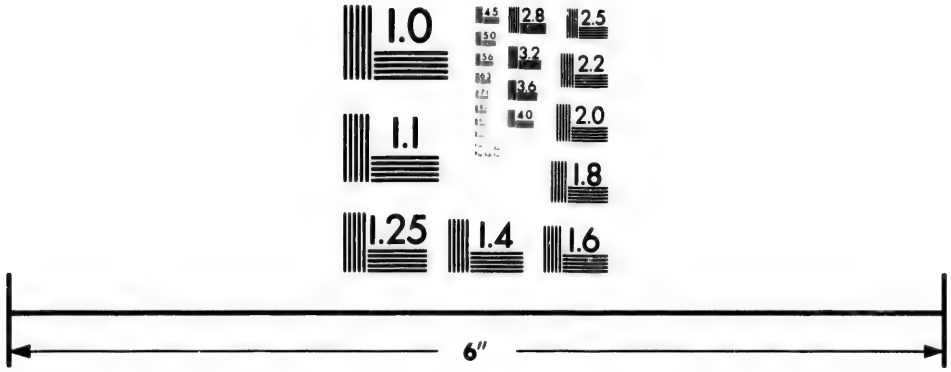

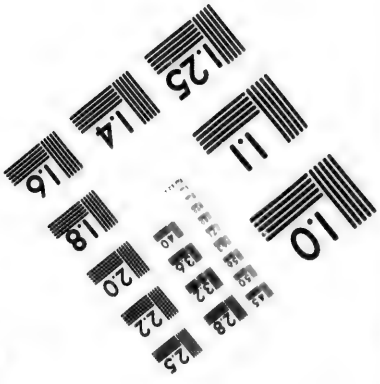

Photographic
Sciences
Corporation

23 WEST MAIN STREET
WEBSTER, N.Y. 14580
(716) 872-4503

2.8
3.2
2.5
3.6
2.2
2.0
1.8
1.6
1.1
1.0

Sec. 5—*Pair Carriers, dun*
John James, Yorkville, York
George Hope, Yorkville, York
William Simpson, Port Hope, Durham

Sec. 6—*Pair Carriers, any other variety*
John James, Yorkville, York (2)
George Hope, Yorkville, York

Sec. 7—*Pair Barbs, black*
John James, Yorkville, York
George Hope, Yorkville, York
Charles H. Goodhill, Toronto, York
James McGrath, Toronto, York (2)

Sec. 8—*Pair Barbs, red*
George Hope, Yorkville, York
William Simpson, Port Hope, Durham (2)

Sec. 9—*Pair Barbs, any other colour*
George Hope, Yorkville, York
William Simpson, Port Hope, Durham

Sec. 10—*Pair Tumblers, short-faced, almond*
George Hope, Yorkville, York
James McGrath, Toronto, York

Sec. 11—*Pair Tumblers, short-faced, kite*
George Hope, Yorkville, York

Sec. 12—*Pair Tumblers, long-faced, feather leg*
William Bugg, Yorkville, York
George Hope, Yorkville, York
Charles H. Goodchild, Toronto, York
James McGrath, Toronto, York
William Simpson, Port Hope, Durham

Sec. 13—*Pair Tumblers, long-faced, any other*
John James, Yorkville, York (2)
George Hope, Yorkville, York (2)
Charles H. Goodchild, Toronto, York (3)
William Simpson, Port Hope, Durham

Sec. 14—*Pair Fantails, white*
George Munro, Toronto, York
George Hope, Yorkville, York

Sec. 15—*Pair Fantails, blue or black*
George Munroe, Toronto, York
John James, Yorkville, York
George Hope, Yorkville, York
William Simpson, Port Hope

Sec. 17—*Pair Jacobins, yellow*
John James, Yorkville, York
George Hope, Yorkville, York
William Simpson, Port Hope, Durham (2)

Sec. 18—*Pair Jacobins, red*
George Hope, Yorkville, York

Sec. 19—*Pair Jacobins, any other color*
John W McArthur, Yorkville, York
George Hope, Yorkville, York

Sec. 20—*Pair Antwerps, Short-faced*
John James, Yorkville, York
George Hope, Yorkville, York
James Black, Point St. Charles, P. Q

Sec. 21—*Pair Antwerps, Long-faced*
John James, Yorkville, York (2)
James Black, Point St. Charles, P. Q

Sec. 22—*Antwerps, any other variety*
John James, Yorkville, York
George Hope, Yorkville, York

Sec. 23—*Pair Nuns, black or white*
John James, Yorkville, York
George Hope, Yorkville, York
James McGrath, Toronto, York

Sec. 24—*Pair Trumpeters, any color*
John James, Yorkville, York
George Hope, Yorkville, York (2)
William Simpson, Port Hope, Durham

Sec. 25—*Pair Trumpeters, yellow*
John James, Yorkville, York

Sec. 26—*Pair Trumpeters, any other color*
John James, Yorkville, York
George Hope, Yorkville, York
William Simpson, Port Hope, Durham

Sec. 27—*Pair Turbits, any color*
John James, Yorkville, York
George Hope, Yorkville, York
William Simpson, Port Hope, Durham (2)

Sec. 28—*Pair Dragoons, any color*
John James, Yorkville, York
George Hope, Yorkville York

Sec. 29—*Pair Owls, blue or silver*
John W. McArthur, Yorkville, York
George Hope, Yorkville, York
Charles H. Goodchild, Toronto, York

Sec. 30—*Pair Owls, any other color*
Charles H. Goodchild, Toronto, York

Sec. 31—*Best collection of Pigeons, independent of other entries*
John James, Yorkville, York
John W. McArthur, Yorkville, York

Sec. 32—*Extras*
George Hope, Yorkville, York: Pair of Kents; pair Macumers; pair Magpies
H. G. Charlesworth, Yorkville, York: Collection of Pouters
William Simpson, Port Hope, Durham: Pair Silver Kents

CLASS XXXII—Cage Birds

Sec. 12—*Green or Grey Parrot*
Hy. D. Palser, Toronto, York
James Armstrong, Toronto, York

CLASS XXXIII—Poultry Appliances

Sec. 1—*Poultry Appliances*

Wm. H. Doel, Toronto, York: Automatic Hen's Nest

DOGS.

CLASS XXXIV Fancy and Hunting Dogs

Sec. 1—*Best Beagle Hound*

William Hemingway, Hagerman's Corners, York

Sec. 2—*Blood Hound*

Francis Green, Oakville

Sec. 3—*Black and Tan*

James Kennedy, Toronto, York (4)
Charles Brown, Toronto, York (2)
Charles Riley, Toronto, York
E. W. White, Toronto, York
J. McNeil, Toronto, York (2)
G. J. Baker, Trafalgar, Halton (2)

Sec. 4—*Bull Terrier*

John Halligan, Toronto, York
E. W. White, Toronto, York
George T. Simpson, Falkland, Brant

Sec. 6—*Fox Hound*

W. Noyes, Toronto, York
W. Steer, Toronto, York
William Hemingway, Hagerman's Corners, York

Sec. 7—*Greyhound*

A. Henderson, Toronto, York (2)
A. B. Cuff, Toronto, York
Wm. F. Britton, Toronto, York
Willie Bernard, Toronto, York
M. J. Graham, Toronto, York

Sec. 8—*Newfoundland*

Mrs. Thomas Somers, Islington, York
Charles Riley, Toronto, York
George Carrall, Don Mount, York

Sec. 9—*Mastiff*

J. Grand, Toronto, York
Dr. Ross, Toronto, York

Sec. 10—*Skye Terrier*

Jas. Black, Point St. Charles, P. Q. (2)

Sec. 11—*Yorkshire Terrier*

W. H. Doel, Toronto, York
S. Holderness, Toronto, York (2)

Sec. 12—*Pointer*

W. J. Watts, Toronto, York
G. McMurrich, Toronto, York
W. Kennedy, Toronto, York
J. Huddeston, Toronto, York (2)

Sec. 13—*Poodle*

Josie Wilson, Davenport, York

Sec. 15—*Setter*

James Kennedy, Toronto, York (Red) (2)
William Bugg, Yorkville, York
Richard McPhail, Toronto, York
D. B. Boyd, Toronto, York

Sec. 16—*Shepherd*

Thomas Fulford, Toronto, York

Sec. 17—*Spaniel*

Thomas Hall, Unionville, York
John Milloy, Toronto, York (2)
T. J. Best, Toronto, York
D. P. Armstrong, Toronto, York

Sec. 19—*Extras*

F W. Jarge, Toronto, York: Mount St. Bernard Dog
F. Barry Hayes, Toronto, York: English Pug (Dog)
James Blakeley, Toronto, York: English Pug (Bitch)
John Marshall, Marshall, York: Fox Terrier
M. J. Graham, Toronto, York: Greyhound Bitch and Pups (2)
John Halligan: Fox Terrier
R. Tinning, jr., Toronto, York: Cocker Spaniel
A. A. Stewart, Toronto, York: English Pug (2)
Mrs. P. W. Marling, Toronto, York: Pair Irish Setter Pups
Ned Hanian, Toronto, York: Fox Terrier (bitch), Harrier
Wm. F. Britton, Toronto, York: Greyhound Pup
J. M. Forsyth, Toronto, York: Fox Terrier (bitch)

CATS.

CLASS XXXV—Cats

Sec. 2—*Maltese Cat*

R. Osborne, Toronto, York

Sec. 3—*Tortoiseshell Cat*

Frank Harrison, Toronto, York

AGRICULTURAL IMPLEMENTS

CLASS XXXVI—Agricultural Implements

Sec. 4—*Mowing Machines*

Brown & Patterson, Whitby, Ontario
Joseph Hall Manfg. Co., Oshawa, Ont.

Sec. 5—*Reaping Machines*

Noxon Bros. Manfg. Co., Ingersoll, Oxford
Brown & Patterson, Whitby, Ontario
Joseph Hall Manfg. Co., Oshawa, Ont.

Sec. 6—*Combined Mower and Reaper*
Joseph Hall Manfg. Co., Oshawa, Ont.

Sec. 8—*Horse-power Thresher and Separator*
John Abell, Woodbridge, York
Joseph Hall Manfg. Co., Oshawa, Ont.

Sec. 9.—*Steam Thresher and Separator*
Joseph Hall Manfg. Co., Oshawa, Ont.

Sec. 15—*Implement or Machine for Cutting, Pulling, or otherwise Harvesting Peas*
Tolton Bros. & Co., Guelph, Wellington

Sec. 17.—*Grain Crusher or Grinder*
Ezra Rhodes, Erie, Pa., U. S.

Sec. 24—*Straw Cutter*
A. & W. Wilson, Richmond Hill, York

Sec. 26—*Extra Entries*
Guelph Carriage Goods Company, Guelph, Wellington : ———
Joseph Hall Manfg. Co., Oshawa, Ont. : Clover Huller, Thresher and Separator

CLASS XXXVII—Implements for cultivating and sowing the soil, horse, steam or other power

Sec. 2—*Best Portable Steam-Engine for Agricultural purposes, not less than 6 Horse-power, to be put in operation on the Ground*
R. Whitelaw, Woodstock, Oxford

Sec. 4—*Field, or Two Horse Cultivator, Iron*
Isaac Westcott, Bowmanville, Durham

Sec. 5—*Two Horse Cultivator, Wood*
George Wilkinson, Aurora, York

Sec. 6—*Two Furrow Plough*
R. Sylvester, Enniskillen, Durham

Sec. 8—*Iron Plough*
Sergumber, Carter & Co., Goderich, Huron

Sec. 9—*Wooden Plough*
Oliver Chilled Plough Co., per W. Rennie, Toronto, York

Sec. 10—*Iron Beam Plough, with Cast Head and Share, Steel Mould Board and Wood Handles*
Tolton Bros., & Co., Guelph, Wellington
Sergumber, Carter & Co., Goderich, Huron

Sec. 16—*Horse Hoe, or Single Horse Cultivator (Iron)*
Isaac Westcott, Bowmanville, Durham

Sec. 18—*Pair of Iron Harrows*
Thomas Tipling, Clinton, Huron
Isaac Wescott, Bowmanville, Durham
Joseph Tipling, Clinton, Huron

CLASS XXXVIII—Implements and Machines for Harvesting, Preparing Products for Use, Carriage, &c., horse or or other power

Sec. 9—*Two Horse Spring Market Waggon*
J. B. Armstrong & Company, Guelph, Wellington
A. Wright & Son, Richmond Hill, York

Sec. 10—*One Horse light Market Waggon*
J. B. Armstrong & Company, Guelph, Wellington
A. Wright & Son, Richmond Hill, York

CLASS XXXIX—Agricultural Tools and Implements, chiefly for hand use

Sec. 1—*Set Draining Tools*
R. E. Stephens, Toronto, York

Sec. 17—*Lawn Mowing Machine*
W. Wilkie, Guelph, Wellington

Sec. 22—*Set Horse Shoes*
Thomas Tipling, Clinton, Huron

Sec. 23—*Ox Yoke and Bows*
John A. Miller, per W. Rennie, Toronto, York

Sec. 24—*Farm Gate*
R. E. Stephens, Toronto, York

AGRICULTURAL PRODUCTS.

CLASS XL—Field Grains, Hops, &c.

Sec. 6—*Barley (2 rowed), 2 bushels*
Edward Hillock, Brampton, Peel

CLASS XLII—Field Roots

Sec. 3—*Potatoes, Early Rose, bushel*
William McKay, Doncaster, York
R. Guthrie, Brockton, York
L. Sterling, Dilton, York

Sec. 22—*Carrots, Twelve Roots, White or Belgian*
R. Guthrie, Brockton, York

DAIRY PRODUCTS AND UTENSILS.

CLASS XLIII—Butter, Cheese, and Dairy Utensils.

Sec. 1—*Best 3 Firkins of Butter, fitted for exportation, not less than 56 lbs in each, made by exhibitor*
William Herbison, Clinton, Huron

Sec. 2—*Butter, best Firkin of, in shipping order, not less than 56 lbs.*

Mrs. Francis Fenwick, Colraine, Peel
William Herbison, Clinton, Huron

Sec. 3—*Butter, best, not less than 28 lbs., in firkin, crocks or tubs*

William Herbison, Clinton, Huron
B. Tuck, Hornby, Halton

Sec. 4—*Creamery Butter, best 3 firkins in shipping order, not less than 56 lbs., made in the following months, one in each, viz.: June, July and August*

M. Moyer & Co., Breslau, Waterloo

Sec. 5—*Butter, not less than 8 lbs., in roll or print*

Mrs. Francis Fenwick, Colraine, Peel
B. Tuck, Hornby, Halton
Samuel Wood, Islington, York

Sec. 6—*Cheeses, best 6 factory, not less than 45 lbs. each, with statement of number of cows and management of factory*

L. R. Richardson, Kerwood, Middlesex
David Morton, Ratho, Oxford
R. Kerr & Co., Harriston, Wellington
E. Hunter, Dorchester, Middlesex
Dugald Leitch, Strathroy, Middlesex
Adam T. Bell, Innerkip, Oxford
Thomas Martin, Woodhill, Peel
John E. Anderson, Camlachie, Lambton
John L. Johnston, Toronto, York

Sec. 7—*Cheese, best dairy, not less than 20 lbs*

John Rowat, Nilestown, Middlesex
William Harris, Mount Elgin, Oxford

Sec. 9—*Cheeses, 3 best Canada Gloster or Wiltshire loaf or truckle, not less than 8 lbs. each*

William Harris, Mount Elgin, Oxford

Sec. 11—*Bread, Home-made, 2 loaves*

Mrs. George Bailey, Yorkville, York
Mrs. Francis Fenwick, Colraine, Peel

Sec. 20—*Extras*

J. W. Minthorn, Orillia, Simcoe: Cheese Safe and Showcase combined

HORTICULTURAL DEPARTMENT.

FRUIT, PLANTS, FLOWERS, VEGETABLES, &c.

CLASS XLIV—Fruit—Professional Nurserymen's List

Sec. 1—*Apples, 30 varieties, correctly named, 4 of each*

Chase Bros. & Bowman, Toronto, York

CLASS XLV—Fruit—General List—Apples and Pears

Sec. 2—*Apples, 10 varieties, correctly named, 4 of each*

George Murray, Yorkville, York

Sec. 3—*Apples, 4 varieties, Dessert, correctly named, 4 of each*

George Murray, Yorkville, York
R. Guthrie, Brockton, York
Mrs. McNab, Yorkville, York

Sec. 4—*Apples, 4 varieties, Cooking, correctly named, 4 of each*

George Murray, Yorkville, York
Mrs. McNab, Yorkville, York

Sec. 5—*Apples, 6 Early Joe*

George Murray, Yorkville, York

Sec. 8—*Apples, 6 Duchess of Oldenburgh*

George Murray, Yorkville, York
R. Guthrie, Brockton, York

Sec. 9—*Apples, 6 Snow*

R. Guthrie, Brockton, York
George Murray, Yorkville, York
Mrs. McNab, Yorkville, York

Sec. 13—*Apples, 6 Maiden's Blush*

R. Guthrie, Brockton, York
Mrs. McNab, Yorkville, York

Sec. 16—*Apples, 6 St. Lawrence*

George Murray, Yorkville, York

Sec. 17—*Apples, 6 of any other variety fall Apple*

George Murray, Yorkville, York

Sec. 18—*Apples, 6 Ribston Pippins*

George Murray, Yorkville, York

Sec. 19—*Apples, 6 Alexander*

R. Guthrie, Brockton, York
George Murray, Yorkville, York

Sec. 25—*Apples, 6 Colvert*

George Murray, Yorkville, York

Sec. 26—*Apples, 6 Yellow Bellflower*

George Murray, Yorkville, York

Sec. 27—*Apples, 6 King of Tompkins Co.*

George Murray, Yorkville, York

Sec. 28—*Apples, 6 Talman's Sweet*

George Murray, Yorkville, York

Sec. 30—*Apples, 6 Porter*
George Murray, Yorkville, York

Sec. 31—*Apples, 6 Roxbury Russett*
George Murray, Yorkville, York

Sec. 32—*Apples, 6 Swaar*
George Murray, Yorkville, York

Sec. 34—*Apples, 6 American Golden Russett*
George Murray, Yorkville, York
R. Guthrie, Brockton, York

Sec. 35—*Apples, 6 Swayzie Pomme Grise*
R. Guthrie, Brockton, York

Sec. 36—*Apples, 6 Pomme Grise*
George Murray, Yorkville, York

Sec. 38—*Apples, 6 of any other variety, Winter*
George Murray, Yorkville, York

Sec. 39—*Apples, 6 Seedling, Winter variety*
R. Guthrie, Brockton, York

Sec. 44—*Pears, 6 Bartlett*
R. Guthrie, Brockton, York

CLASS XLVI—Plums, Peaches, Grapes, &c.

Sec. 11—*Plums, 12 Huling's Superb*
William Rawlin, Toronto, York

Sec. 13—*Plums, 12 Yellow Egg*
Hy. Brown, Yorkville, York

Sec. 19—*Plums, 12 Dessert, 1 variety, correctly named*
William Rawlin, Toronto, York

Sec. 41—*Grapes, 3 bunches, Concord*
R. Gutthrie, Brockton, York

Sec. 54—*Grapes, collection of, grown under glass, and not less than 8 varieties, correctly named, 1 bunch of each*
A. Gauld, London, Middlesex

Sec. 57—*Grapes, 2 bunches, white, grown under glass, correctly named*
A. Gauld, London, Middlesex

Sec. 58—*Grapes, 2 bunches, any other colour*
A. Gauld, London, Middlesex

CLASS XLVIII—Garden Vegetables

Sec. 1—*Salsify, 12 roots*
R. Guthrie, Brockton, York

Sec. 4—*Cabbage, 3 heads, Winningstadt*
R. Guthrie, Brockton, York

Sec. 8—*Cabbage, 3 heads, Drumhead*
R. Guthrie, Brockton, York

Sec. 9—*Cabbage, 4 sorts Winter, including Savoys, 1 of each sort*
R. Guthrie, Brockton, York

Sec. 10—*Cabbage, 3 heads Red*
R. Guthrie, Brockton, York

Sec. 12—*Carrots, 12 Intermediate or Half Long*
R. Guthrie, Brockton, Yorl

Sec. 14—*Parsnips, 12 Table*
R. Guthrie, Brockton, York

Sec. 15—*Celery, 6 roots White*
R. Guthrie, Brockton, York

Sec. 20—*Tomatoes, Trophy*
R. Guthrie, Brockton, York

Sec. 21—*Tomatoes, 6 General Grant*
R. Guthrie, Brockton, York

Sec. 37—*Corn, 12 ears sweet corn, fit for the table*
R. Guthrie, Brockton, York

CLASS XLIX—Plants, Flowers, Rustic Work, &c.

Sec. 7—*Bouquets, Everlastings*
Thomas Davis, Guelph, Wellington

Sec. 12—*Pansies, 12*
Thomas Davis, Guelph, Wellington

Sec. 16—*Foliage Plants*
Thomas Gardner

Sec. 17—*Annuals, collection in bloom, named*
Thomas Davis, Guelph, Wellington

Sec. 18—*Cockscombs, 6*
Thomas Davis, Guelph, Wellington

Sec. 20—*German Asters, 12*
George Taylor, Scarboro' Junction, York
Thomas Davis, Guelph, Wellington

Sec. 21—*Asters, collection of*
George Taylor, Scarboro' Junction, York
Thomas Davis, Guelph, Wellington

Sec. 22—*Ten Week Stocks, collection of*
Thomas Davis, Guelph, Wellington

Sec. 23—*Marigolds, collection of*
Thomas Davis, Guelph, Wellington

Sec. 25—*Roses, collection of Bourbon, Tea and Noisette, named, 1 of each*
Colin Skinner, Toronto, York

Sec. 28—*Verbenas, 12, named*
Colin Skinner, Toronto, York

Sec. 29—*Verbenas, collection, named*
Colin Skinner, Toronto, York

Sec. 32—*Phlox Drummondi, collection*
Colin Skinner, Toronto, York

Sec. 33—*Dianthus, collection*
Thomas Davis, Guelph, Wellington

Sec. 38—*Zinnias, collection of, double*
Thomas Davis, Guelph, Wellington

Sec. 45—*Geraniums, 6 golden tri-colors, in pots*
George Anderson, Hamilton, Wentworth

Sec. 47—*Geraniums, 6 bronze-leaved, in pots*
Thomas Gardner

Sec. 50—*Cut Flowers, best arranged basket of*
Colin Skinner, Toronto, York

Sec. 54—*Extras*
Thomas Gardner, Happy Thought Geraniums, half dozen Cockscombs

FINE ARTS DEPARTMENT.

CLASS LI—Oil Paintings, by Professional Artists

Sec. 1—*Figure, or Historical Subject*
T. M. Martin, Yorkville, York
Mrs. A. H. Heaslip, Toronto, York

Sec. 2—*Landscape, Canadian Subject*
H. Hancock, Toronto, York

Sec. 4—*Landscape or Marine, not Canadian*
H. Hancock, Toronto, York

Sec. 9—*Portrait*
Mrs. A. H. Heaslip, Toronto, York (3)

WATER COLORS, BY PROFESSIONAL ARTISTS.

Sec. 18—*Portrait*
Mrs. A. Hallen, Toronto, York
J. T. H. Brown, Toronto, York

DRAWINGS IN LIGHT AND SHADE BY PROFESSIONAL ARTISTS

Sec. 22—*Crayon or Pencil Portrait*
T. M. Martin, Yorkville, York

CLASS LII—Oil Paintings—By Amateurs

WATER COLORS, BY AMATEURS

Sec. 8—*Figure or Historical Subject*
Miss E. Robertson, Colborne, Northumberland (2)

Sec. 9—*Landscape or Marine, Canadian Subject*
Miss E. Robertson, Colborne, Northumberland

DRAWINGS IN LIGHT & SHADE, BY AMATEURS

Sec. 14—*Crayon from Cast*
Miss Mary Caven, Toronto, York (2)
Minnie Donnelly, Toronto, York

Sec. 15—*Pen and Ink Sketch*
Miss E. Robertson, Colborne, Northumberland

Sec. 16—*Portrait in Light and Shade*
Miss E. Robertson, Colborne, Northumberland

Sec. 17—*Pencil Drawing*
Miss M. F. Ross, Toronto, York
Miss Emma Kennedy, Toronto, York (2)

Sec. 19—*Extras*
Mrs. E. Brodie, Toronto, York: Photograph in Oil, collection of
Emma Kennedy, Toronto, York: Crayon Copy of Animals
Miss Mitchell, Toronto, York: Photographs painted

CLASS LIII—Sculpture, Photography, Mechanical Drawing, Engraving and Architecture

PHOTOGRAPHY.

Sec. 16—*Portraits, collection of, colored*
Mrs. E. Brodie, Toronto, York
F. M. Bell-Smith, Hamilton, Wentworth

Sec. 17—*Portraits, collection of, plain*
P. H. Dufresne, Toronto, York

MANUFACTURES AND INDUSTRIAL DEPARTMENT.

CLASS LIV—Iron and Wood Working Machinery, Pumps, Tools and Railway Appliances, &c.

PART 1—STEAM ENGINES AND CONNECTIONS

Sec. 1—*Engine and Boiler, portable, in operation*

E. Leonard & Son, London, Middlesex
R. Whitelaw, Woodstock, Oxford

Sec. 2—*Engine and Boiler Mountings, an assortment*

Jas Morrison, Toronto, York

Sec. 6—*Steam Engine, common slide valve, 6-horse power and upward, in operation*

E. Leonard & Son, London, Middlesex

Sec. 8—*Extras*

Jas. Morrison, Toronto, York: Brass Castings, assortment of, for Engine and Boiler mounting
Charles Field, Toronto, York: 2 Pressure Blowers

PART 2—WOOD WORKING MACHINERY

Sec. 9—*Band Saw*

Goldie & McCulloch, Galt, Waterloo

Sec. 10—*Barrel Machines, set*

Joseph Wright, Harriston, Wellington

Sec. 15—*Moulding Machine, single head*

Cowan & Co., Galt, Waterloo

Sec. 16—*Planing and Matching Machine, single*

Cowan & Co., Galt, Waterloo

Sec. 19—*Scroll Saw*

W. M. Sears, Toronto, York

Sec. 20—*Shaping Machine*

Cowan & Co., Galt, Waterloo

Sec. 22—*Tenoning Machine*

Cowan & Co., Galt, Waterloo

Sec. 25—*Extras*

E. L. Eastman & Company, Boston, Mass.: Mitreing Machine (2)
Cowan & Co., Galt, Waterloo: Emery Grinder; Mitreing Machine (hand); Mitreing Machine (foot); Carriage Cut-off Saw; Post Boring Machine; Panel Raising Head Arbor and Guide; Double Surface Plane Matcher and Moulder combined; Hand Tools for metal and wood
J. Westman, Toronto, York: Foot-power Circular and Jig Saw
Charles Field, Toronto, York: Pendulum Power Press

PART 4—MACHINES FOR FLOUR MILLS

Sec. 39—*Middlings Purifier*

Consolidated Purifier Co., Toronto, York

PART 5—MACHINES FOR SAW MILLS

Sec. 47—*Circular Saw and Frame*

Waterous Engine Company, Brantford, Brant

Sec. 52—*Extras*

W. Pollard, Toronto, York

PART 6—HAND TOOLS FOR METAL AND WOOD

Sec. 62—*Extras*

J. Westman, Toronto, York: Portable Forge

PART 7—FIRE AND SERVICE PUMPS

Sec. 65—*Fire Engine, stationary steam*

Dundas Tool Works, Dundas, Wentworth

Sec. 68—*Pump, centrifugal*

Heald Lisco & Co., *per* Ridout, Aird & Co., Toronto, York

Sec. 69—*Pump, Steam, for water works service*

Dundas Tool Works, Dundas, Wentworth

Sec. 70—*Pump, Steam, for boiler feeding*

Dundas Tool Works, Dundas, Wentworth

Sec. 71—*Pump Power*

Thompson & Williams Mfg. Co., Stratford, Perth

Sec. 74—*Pump, Hand, for farm service, Wood*

Henry Diebel, Tavistock, Huron (3)

Sec. 76—*Extras*

Dundas Tool Works, Dundas, Wentworth: Chain Pumps, assortment of; Water Fall; Machine for miscellaneous purposes
Ontario Pump Co., Toronto, York: Force Pump, Wood, for hand use

PART 8—MACHINES FOR MISCELLANEOUS PURPOSES.

Sec. 78—*Brick Making Machine*

George S. Tiffany, London, Middlesex

Sec. 81—*Drain Tile Making Machine*

George S. Tiffany, London, Middlesex

Sec. 89—*Wind Mill, in operation*

W. Robertson, Oakville, Halton

Sec. 90—*Water Wheel*
Russell & McCully, Waterdown, Wentworth

Sec. 92—*Printing Press, hand*
Jos. C. Dodge, Toronto, York

Sec. 96—*Extras of Part 8*
C. H. Scale, Toronto, York: Hand Tobacco Cutter

PART 9—RIALWAY APPLIANCES.

Sec. 102—*Automatic Car Coupler*
Thomas Muir, London, Middlesex

MECHANICAL AND METAL WORK
(MISCELLANEOUS).

CLASS LV.

PART 1—BELLS, FIRE ARMS, CUTLERY, SCALES, HARDWARE, &c.

Sec. 3—*Fire Arms, assortment*
W. N. Cooper, Toronto, York

Sec. 9—*Skates*
Henry Ashton, Toronto, York (2)

Sec. 13—*Water Filterer*
E. Freeman, Brantford, Brant

Sec. 22—*Extras*
W. Wilkie, Guelph, Wellington: Egg Beaters
P. Patterson & Son, Toronto, York: Irons
A. Andrews, Don, York: Cornwell's Padlock from Vault
W. M. Adams, Toronto, York: Patent Draw Bolt
Henry Ashton, Toronto, York: Drill Face Stick; Can Openers; Potato Planter

PART 2—GAS FIXTURES, SHEET METAL, WIRE WORK, &c.

Sec. 38—*Wire Work, an assortment*
H. R. Ives & Co., Montreal, P. Q

Sec. 40—*Extras*
Matthew Howles, Hamilton, Wentworth, for St. Louis Stamping Co.: Granite Iron Ware, assortment of
James Morrison, Toronto, York, Plumbers' Brass Work, finished, assortment of; Brass Castings for Plumbers' Work, assortment of,
Joseph Philips, Toronto, York: Canadian Air Gas Machine

PART 3—GOLD AND SILVERSMITHS' WORK, PLATED WARE, CLOCKS, &c.

Sec. 44—*Electro Plated Ware*
Matthew Howles, for Manning, Bowman & Co., Hamilton, Wentworth

Sec. 45—*Watch Cases*
Thomas Russell & Son, Toronto, York

Sec. 47—*Extras*
Thomas Russell & Son, Toronto, York: Watches, assortment of

PART 4—STOVES, GRATES, HOLLOW-WARE, &c

Sec. 17—*Hot Air Furnace, stationary*
J. Carmichael, Oshawa, Ontario

Sec. 22—*Extras*
W. Wilkie, Guelph, Wellington: Smoothing Irons

PART 5—CASTINGS.

Sec. 26—*Cast-iron Work, ornamental, for fences, &c.*
H. R. Ives & Co., Montreal, P. Q.

Sec. 28—*Extras*
H. R. Ives & Co., Montreal, P. Q.: Ornamental Iron Castings, Iron Bedstead, Iron Furniture

CLASS LVI—Carriages, Sleighs, and parts thereof, etc.

Sec. 1—*Carriage Hack*
Hutchinson & Burns, Toronto, York

Sec. 2—*Carriage, Two-Horse Pleasure*
Hutchinson & Burns, Toronto, York

Sec. 4—*Buggy, double-seated uncovered, for one or two horses*
Hutchinson & Burns, Toronto, York

Sec. 6—*Buggy, single-seated, uncovered*
Johnson & Brown, Toronto, York
Hutchinson & Burns, Toronto, York

Sec. 7—*Pony Phaeton, covered*
Johnson & Brown, Toronto, York

Sec. 8—*Pony Phaeton, uncovered*
Johnson & Brown, Toronto, York

Sec. 12—*Cutter, one-horse, pleasure*
P. Filman, Hamilton, Wentworth

Sec. 22—*Springs, assortment, 3 sets*
Guelph Carriage Goods Co., Guelph, Wellington

Sec. 24—*Extras*

Hadden & White, Picton, P. E. Co.: Pole and Shaft Coupler (Excelsior)

Guelph Carriage Goods Co., Guelph, Wellington: Portable Carriage Top; Iron Buggy Gearing; Silver, Japanned and Gold Dash Moulding; Sheet Iron Buggy Seats; Eureka Anti-shaft Rattler

J. B. Armstrong & Co., Guelph, Wellington: Farmer's Platform Carriage, Light Platform Carriage, Armstrong Carriage

O'Donohoe & Douglas, Toronto, York: Hearse

James Warnock, Galt, Waterloo: Open Road Waggon

CLASS LVII.—Knitting and Sewing Machines

Sec. 3—*Sewing Machine, Manufacturing*

W. Wilkie, Guelph, Wellington

Sec. 4—*Sewing Machine, family*

W. Wilkie, Guelph, Wellington

Sec. 7—*Sewing Machine, single thread*

W. Wilkie, Guelph, Wellington

CLASS LVIII—Wearing Apparel, Flax, Hemp, and Cotton Goods

WEARING APPAREL

Sec. 11—*Gloves and Mits, Kid*

A. Pion & Co., *per* Hallam, Toronto, York

Sec. 18—*Suit, gentleman's, Canada cloth*

W. S. Finch, Toronto, York

Sec. 19—*Suit, Boy's, Canada cloth*

E. Perryman, Toronto, York

COTTON GOODS

Sec. 29—*Beam Warps, assortment*

William Parks & Son, St. Johnis, N.B.

Sec. 38—*Yarns, assorted colors, 5 lbs. each*

William Parks & Son, St. Johns, N.B.

Sec. 39—*Extras*

Western Corset Works, Windsor, Essex: Corsets

David Mitchell, St. Thomas, Elgin; Quilts, assortment of

Western Corset Works, Windsor, Essex: Corsets

David Mitchell, St. Thomas, Elgin: Quilts, assortment of

R. Rutherford & Co., Toronto, York: Gents' Clothing, assortment of

John Penman, *per* D. Morrice & Co., Paris, Brant: White Glove Lining, Scarlet Glove Lining

R. Walker & Sons, Toronto, York: Boys' White Dress Shirts, assortment of

E. Perryman, Toronto, York: Boy's Suit

CLASS LIX—Woollen Goods

Sec. 3—*Blankets, white, 2 pairs*

Empire Woollen Mills, *per* Bryce, McMurrich & Co., Toronto, York

Sec. 4—*Blankets, grey, 2 pairs*

Empire Woollen Mills, *per* Bryce, McMurrich & Co., Toronto, York

Sec. 14—*Serge, colored, 3 pieces*

W. H. Wylie, Carlton Place, Lanark (other entry withdrawn)

Sec. 16—*Tweeds, winter, assortment of 6 pieces*

W. H. Wylie, Carlton Place, Lanark

Gault Bros & Co., Montreal, P.Q.

Sec. 17—*Tweeds, summer, assortment of 6 pieces*

Empire Woollen Mills, *per* Bryce, McMurrich & Co., Toronto, York

Sec. 22—*Yarn, made from Merino or Foreign Wool, white, dyed, and mixtures, 6 lbs. each*

Adams, Hackland & Co., *per* D. Morrice & Co., Paris, Brant

Sec. 23—*Yarn, combed, white, dyed, and mixtures, 6 lbs. each*

John Penman, Paris, Brant

Sec. 24—*Yarn, 4-Ply Fingering, white, colored, and mixtures, 6 lbs.*

John Penman, *per* D. Morrice & Co., Paris, Brant

Adams, Hackland & Co., *per* D. Morrice & Co., Paris, Brant

Sec. 25—*Extras*

Smith & Wilby, Toronto, York: President Beaver Overcoating

KNITTED GOODS.

Sec. 30—*Hose, Ladies' and Misses', plain and ribbed, assortment, ½ dozen of each*

Adams, Hackland & Co., *per* D. Morrice & Co., Paris, Brant

Sec. 36—*Extras*

John Penman, *per* D. Morrice & Co., Paris, Brant: Ladies' Vests and Drawers; Boys' Shirts and Drawers

Adams, Hackland & Co., *per* D. Morrice & Co., Paris, Brant: Ladies Vests and Drawers

CLASS LX—Boots and Shoes, Leather, &c.

Sec. 4—*An assortment of Men's, Boys' and Youths' Boots and Shoes, of 1 doz. pairs each, pegged*

Leggatt, Johnson & Co., Montreal, P.Q.

Sec. 7—*An Assortment of Boot and Shoe Uppers, Men's, Boys', Women's, Misses', Child's and Youth's, of 6 pair each, fitted*
Dickey & Mitchell, Toronto, York

SHOEMAKERS TOOLS AND STOCK

Sec. 19—*Sheepskin Linings, Russett, 1 doz.*
G. & H. Jackson, Egmondville, Huron (2)

Sec. 20—*Sheepskin Linings, coloured, 1 doz. assorted colours*
J. H. Mooney & Son, *per* J. Hallam, Toronto. York

Sec. 21—*Sole Leather, Spanish, 2 sides*
Beardmore & Co., Toronto, York

Sec. 22—*Sole Leather, Slaughter, 2 sides*
Beardmore & Co., Toronto, York

Sec. 26—*Extras*
A. Pion & Co., *per* J. Hallam, Toronto, York: 1 doz. Calf Kid; 1 doz. Shoe Kid, white; 1 doz. Glove Kid, black
S. S. Newton, *per* C. Moore & Co., Toronto, York: Kid Polisher

CLASS LXI—Saddlery, Engine Hose, Trunk-maker's Work, Leather, &c.

Sec. 9—*Leather Machine Belting, an assortment of*
Porter & Savage, Montreal, P. Q.
H. L. Fairbrother & Co., Toronto York

SADDLE AND HARNESS STOCK

Sec. 13—*Saddle, Plain*
Lugsdin & Barnett, Toronto, York

Sec. 26—*Lace Leather, 30 lbs.*
Porter & Savage, Montreal, P. Q.

Sec. 30—*Leather, oak tanned, assortment of*
Porter & Savage, Montreal, P. Q.

Sec. 31—*Extras*
Armstrong & Co., Oakville, Halton: 2 sides Blinker

CLASS LXII—Cabinet Ware, Hollow Ware, Brushes, &c.

MISCELLANEOUS

Sec. 25—*Clothes Wringer*
Hamilton Mfg. Co., Hamilton, Wentworth

Sec. 26—*Mangle*
Hamilton Mfg. Co., Hamilton, Wentworth

Sec. 27—*Washing Machine*
Hamilton Mfg. Co., Hamilton, Wentworth

Sec. 29—*Turned Hollow Wooden Ware, assortment*
Charles Boeckh & Son, Toronto, York
Thomas Moore, Cooksville, Halton

Sec. 30—*Willow Ware, 6 specimens*
Charles Boeckh & Son, Toronto, York

Sec. 31—*Extras*
P. Patterson & Co., Toronto, York; Spring Bed
H. Morris, Wallaceburg, Ontario: Elm Hoops, assortment of
Wm. D. Topp, Dundas, Wentworth: Large Self-acting Swing, Small Self-acting Swing, Small Self-acting Swing for Lawn
W. G. Perry & Co., Toronto, York: Imperial Noiseless Spring Bed
William B. Morris, Ottawa, Carleton: Chimney Sweeping Machine

CLASS LXIII—Musical Instruments

Sec. 7—*Organ, parlor with reeds*
J. L. Skirrow, Toronto, York

Sec. 8—*Piano, grand*
Edman Brown, Montreal, P. Q.

Sec. 12—*Extra entries*
Jas. Brownley, Toronto, York: Banjos, (2)
Dingman, Stickney & Co., Toronto, York: Organette—new—for Exhibition only

CLASS LXIV—Building Materials, Joiners' Work, Painting, Work in Marble, Pottery, &c.

Sec. 1—*Bricks, pressed, 1 dozen*
Edward Hales, Alvinston, Lambton

Sec. 2—*Bricks, kiln burnt, 1 dozen*
Thomas Nightingale, Yorkville, York

Sec. 12—*Sign Writing*
Seth N. Hicks, Montreal, P. Q.

Sec. 21—*Doors, 3 ft. × 7 ft., with frames and trimmings, hardwood, blind nailed, locks, &c. (no varnish)*
Rathbun & Son, *per* W. McSpadden, Toronto, York

Sec. 24—*Boxed Window Frames, sash and trimmings, for 4 lights, 18 in. × 36 in. glass (no stopping or painting), all made by hand, and by apprentices of not over 4 years' standing*
H. B. Rathbun & Son, *per* W. McSpadden, Toronto, York

Sec. 28—*Graining, in any wood*
Henry Holladay, Buffalo, N. Y. (3)

Sec. 30—*Newel Post*
H. B. Rathbun & Son, *per* W. McSpadden, Toronto, York

Sec. 31—*Six-fold inside Shutters, hinged, &c.*
H. B. Rathbun & Son, *per* W. McSpadden, Toronto, York

Sec. 33—*Turning in Wood, collection of specimens*

H. B. Rathbun & Son, *per* W. McSpadden, Toronto, York

Sec. 35—*Extras*

M. J. Hynes & Bro., Toronto, York: Metallic Lath

James Wright, Montreal, P. Q.: Parquet Flooring

Henry Diebel, Tavistock, Perth: Self-opening Sash

CLASS LXV—Bookbinding, Printing, Paper, Penmanship, &c.

Sec. 9—*Paper Hangings, general assortment, all grades, Canadian manufacture*

M. Staunton & Co., Toronto, York

Sec. 18—*Extra entries*

Woodward, Grant & Co., Toronto, York: Embossing Presses in motion

J. M. Jacobs, Montreal, P. Q.: Patent Lithogram

Peter Ford, Gordon's Mills, Hastings:

CLASS LXVI—Chemical Manufactures, Pharmaceutical Preparations, &c.

Sec. 3—*Petroleum Products, collection*

Waterman Bros., London, Middlesex

Sec. 6—*Glue and Gelatine*

Mark B. Thomas, Dundas, Wentworth (2)

Sec. 11—*Linseed oil, raw*

J. J. Livingston, Baden, Waterloo

Sec. 12—*Oil Cake, sample*

J. J. Livingston, Baden, Waterloo

Sec. 14—*Lubricating Oils, collection of*

Waterman Bros., London, Middlesex

Sec. 19—*Extra entries*

George Honeybone, Rochester, N. Y.: Golden Medal Compound

Thos. Piper, Palermo, Halton: Fertilizer (manufactured), Insect Exterminator, Mineral Paints, assortment of

A. Norman, Toronto, York: Electric Appliances

Waterman Bros., London, Middlesex: Parrafin Wax, high test Burning Oils, Plumbago Oils, Parrafin Candles, Parrafin Oils

Samuel Rogers, Toronto, York: Glass Tank

W. P. McLaren, Watford, Lambton: Writing Inks

CLASS LXVII—Philosophical and Surgical Instruments and Appliances

Sec. 5—*Trusses and Orthopedic Appliances*

Charles Cluthe, Hamilton, Wentw or h

CLASS LXVIII—Economic Minerals, and Industries relating thereto

Sec. 19—*Phosphate of Lime, native collection of varieties*

R. Pollick, Toronto, York

CLASS LXIX—Natural History, Birds, Insects, Plants, Fish, &c

Sec. 2—*Birds, collection of Stuffed, of any country*

E. Bailey, Toronto, York

Sec. 16—*Extras*

Mrs Hodgin, Toronto, York; Butterflies, collection of

CLASS LXX.—Ladies' Work: Lace, Embroidery, Needlework, &c.

Sec. 1—*Applique Work*

A. H. Heaslip, Toronto, York

Sec. 2—*Bead Work, Bracket*

Mrs. Pender, Toronto, York
Mrs. C. Murdoch, Toronto, York
Robert Cathcart, Toronto, York (2)

Sec. 3—*Bead Work, Chairs or Ottomans*

Miss C. Mara, Toronto, York
Mrs. Peniston, Toronto, York
Mrs. C. Murdoch, Toronto, York

Sec. 6—*Crewel Work*

A. H. Heaslip, Toronto, York
Mrs. A. Strachan, Toronto, York

Sec. 7—*Cushion, Sofa*

A. H. Heaslip, Toronto, York
Miss M. Halpin, Toronto, York (2)
Mrs. Lenty, Burnhamthorpe, Peel

Sec. 9—*Crochet Work, in cotton, Tidys*

Miss. E. M. White, Toronto, York
Mrs. W. Bell, York Mills, York
Mrs. Chittenden, Toronto, York (4)
Miss L. Smith, Toronto, York
Mrs. Bland, Toronto, York
Mrs. Glover, Toronto, York

Sec. 10—*Composition Pictures*

A. H. Heaslip, Toronto, York

Sec. 11—*Darning, best specimen*

Mrs. J. B. Allen, Toronto, York
Mrs. W. Bell, York Mills, York
A. H. Heaslip, Toronto, York

Sec. 13—*Embroidery in Silk*

Mrs. Elizabeth Ross, Toronto, York

Sec. 15—*Embroidery, Roman*

A. H. Heaslip, Toronto, York

Sec. 16—*Fancy Work, any kind, for children under 12 years of age*

Annie Jones, Toronto, York
Minnie Brown, Toronto, York

Sec. 17—*Fancy Work, best collection of, not less than 8 varieties*
Mrs. Heaslip, Toronto, York
Miss Heaslip, Toronto, York

Sec. 20—*Lace, Point*
Mrs. A. F. Dwyer, Toronto, York

Sec. 21—*Lace, Twine*
Miss Maggie Laidlaw, Toronto, York
Miss Katie Boyd, Bobcaygeon, Peterboro'
Miss M. McLaren, Hamilton, Wentworth
Miss Eastwood, Toronto, York

Sec. 23—*Lamp Mat*
Miss Williamson, Toronto, York
Annie Jones, Toronto, York

Sec. 25—*Modelling of a Bust in Clay, by a Lady*
A. H. Heaslip, Toronto, York

Sec. 26—*Machine Sewing, family*
Mrs. Brodie, Toronto, York

Sec. 27—*Netting, fancy*
Mrs. M. M. Martin, Toronto, York (2)

Sec. 28—*Slippers, in worsted or silk*
A. M. Heaslip, Toronto, York
Miss Glendinning, Watford, Lambton

Sec. 29—*Sewing, plain, children under 12 years of age*
Annie Jones, Toronto, York
Minnie Brown, Toronto, York

Sec. 30—*Sewing, plain, by hand*
A. H. Heaslip, Toronto, York

Sec. 31—*Shirt, man's, hand made*
Mrs. W. Bell, York Mills, York

Sec. 32—*Shirt, man's, machine made*
Annie Curran, Toronto, York
Miss Bradley, Toronto, York

Sec. 34—*Society Regalia*
Annie Jones, Toronto, York
Minnie Brown, Toronto, York

Sec. 35—*Tatting*
Miss M. A. Rush, Toronto, York

Sec. 36—*Work Basket*
Mrs. Bowden, Brampton, Peel
Miss M. S. McDonald, Toronto, York
Miss A. H. Heaslip, Toronto, York

Sec. 37—*Extras*
Mrs. E. J. Irwin, Newmarket, York: Floral Mottoes
Miss C. Mara, Toronto, York
Mrs. Lenty, Burnhamthorpe, Peel, Woolen Tidy
Mrs. Ellis, Toronto, York: Wreath of Zephyr Flowers
Mrs. R. Maule, Toronto, York: Fender Stool, Wool Work
Mrs. Wm. Jackes, Yorkville, York: Braiding in Cotton
Miss Gilmor, Toronto, York: Work in Wool and Silk
Robert Cathcart, Toronto, York: Bead Work Fenders (2)

CLASS LXXI—Ladies' Work (continued): Wax Work, Berlin Wool Work, Flowers, Knitting, &c.

Sec. 1—*Afghan Carriage*
Mrs. C. C. Scales, Toronto, York

Sec. 2—*Berlin Wool Work, for framing*
Mrs. C. Brodie, Toronto, York
Mrs. J. F. Hart, Don Mount, York
Miss M. Halpin, Toronto, York (2)
Miss Mary Ann McManns, Montreal, P. Q. (2)

Sec. 5—*Counterpanes, Crotchet*
Miss Strickland, Oshawa, Ontario
Octavia M. Parks, Waterdown, Wentworth

Sec. 6—*Counterpanes, Knitted*
Miss C. Mara, Toronto, York (2)
Octavia M. Parks, Waterdown, Wentworth

Sec. 7—*Fancy Jar*
A. H. Heaslip, Toronto, York
A. M. Heaslip, do do

Sec. 10—*Hair Flowers*
Miss Sarah Watson, Malton, Peel

Sec. 12—*Knitting, Fancy*
Mrs. W. Bell, York Mills, York
Miss Minnie Bell, do do
Octavia M. Parks, Waterdown, Wentworth

Sec. 15—*Moss Work*
Miss Heaslip, Toronto, York

Sec. 16—*Plait for Bonnets or Hats, of Canadian Straw*
Miss Annie Jones, Toronto, York

Sec. 17—*Quilt, cotton patchwork*
Mrs. James Malcolm, Toronto, York (2)

Sec. 18—*Quilt, cloth patchwork*
Miss Williamson, Toronto, York
C. Riddy, Toronto, York

Sec. 19—*Quilt, silk patchwork*
Joseph Tully, Peterboro', Peterboro'
Miss Williamson, Toronto, York (2)

Sec. 20—*Rag Carpet*
Mrs. Eliza Hare, Toronto, York

Sec. 21—*Rag Mat*
Mrs. Bland, Toronto, York

Sec. 22—*Seed Wreath*
Miss Williamson, Toronto, York

Sec. 24—*Shirts or Drawers, Knitted, hand made*

A. M. Heaslip, Toronto, York

Sec. 25—*Socks, Fancy, for children*

Mrs. W. Bell, York Mills, York
Miss Minnie Bell, York Mills, York

Sec. 26—*Socks, knit by hand, 3 pairs*

Miss Minnie Bell, York Mills, York
Mrs. Lenty, Burnhamthorpe, Peel

Sec. 27—*Stockings, knit by hand, 3 pairs*

Miss Minnie Bell, York Mills, York

Sec. 28—*Stockings or Socks knit by a girl under 12 years*

Minnie Brown, Toronto, York

Sec. 29—*Wax Work, ornamental*

A. H. Heaslip, Toronto, York

Sec. 32—*Wax Work, Figures*

A. H. Heaslip, Toronto, York
Miss A. M. Heaslip, Toronto, York

Sec. 33—*Wax Work, Canadian Autumn Leaves*

A. H. Heaslip, Toronto, York
A. M. Heaslip, Toronto, York

Sec. 35—*Woollen Gloves, 3 pairs*

Miss Lenty, Burnhamthorpe, Peel

Sec. 36—*Extras*

Miss A. E. Andrews, Toronto, York: Buttons, collection of
Dingman, Stickney & Co., Toronto, York: Toilet Masks. For exhibition only
J. W. Gale, Toronto, York: Assortment of Fancy Toilet Articles
Miss Mary Calder, Ellesmere, York: Crotchet Quilt
Fred. Hill, Toronto, York: Ships in Berlin Wool
Mrs. Elizabeth Ross: Berlin Wool Bead Work
Mrs. William Jackes, Yorkville, York: Braiding on Cotton
Miss M. McDonald, Toronto, York: Bead Work, Bannerette; Wool & Silk Work
Mrs. R. Murray, Toronto, York: Red Crystal Cross; Painted Mottoes (2); Painted Verses; Crotchet Shawl
Mrs. E. J. Scales, Toronto, York: Knitted Shawl
Mrs. S. F. McMaster, Toronto, York: Embroidered Mat on Canvas; Fancy Screen
Octavia M. Parks, Waterdown, Wentworth: Cushion, Silk Patchwork: Crochet Work in Wool
Mrs. A. Price, Toronto, York: Bonnet; Feathers

CLASS LXXII—Groceries and Provisions

Sec. 9—*Canned Meats, assortment*

W. Clark, Montreal, P. Q (5)

Sec. 13—*Confectionary, fancy*

James Allen, Toronto, York

Sec. 17—*Oatmeal, Standard, 25 lbs*

Martin & Sons, Mount Forest, Wellington (4)

Sec. 26—*Wheat Flour, 50 lbs*

John Wright, Owen Sound, Grey

Sec. 28—*Extra Entries*

Mrs. D. P. Ross, Toronto, York: Tomato Catsup
S. J. Seacord, Toronto, York: Tea
Waterloo Yeast Co., *per* J. Bucklee, Toronto, York: Dry Hop Yeast
Cottelle Freres, Montreal, P. Q.: Biscuits, fancy, assortment of
Mrs. Lenty, Burnhamthorpe, Peel: Home Made Hard Soap
Judd Bros. & Co., Windsor: Dry Hop Yeast
W. Clark, Montreal, P. Q.: Sausages in Skins, assortment of
S. S. Newton, *per* C. Moore & Co., Toronto, York: Bengal Bluing
R. Maude Carr, Hamilton and Toronto, Wentworth and York: Coffee, Mustard, Pepper, Cinnamon, Cloves, Allspice, Ginger, Cr. Tartar

CLASS LXXIII—Honey, Sugar, Bacon, &c

Sec. 2—*Honey, jar of clear*

D. A. Jones, Beeton, Simcoe (2)

Sec. 7—*Side of Cured Bacon*

F. & R. Baby, Lambton Mills, York

Sec. 9—*Extras*

D. A. Jones, Beeton, Simcoe: Largest display of Honey ever made, largest variety of Honey with named source, Artificial Comb Foundation, Honey Extractor, Bee Hive, Queen Cage

CLASS LXXIV—Tobacco and Cigars

Sec. 6—*Best display of styles and qualities of Chewing Tobaccos*

J. E. Saxton, *per* Peniston & Langar, Toronto, York

Sec. 9—*Extras*

Augustus Roberts, Toronto, York: Cigarettes, collection of

INDEX TO THE SUPPLEMENT TO THE AUTHORIZED CATALOGUE.

Class.		Page.
1.	Thoroughbred Horses	73
2.	Roadster Horses, for driving or the saddle, 15½ hands and under	73
3.	Carriage Horses, animals 3 years old and upwards, to be over 15½ hands	74
4.	Horses for Agricultural Purposes, exclusive of Clydesdales and Suffolks	74
5.	Heavy Draught Horses, imported or bred from pure imported Heavy Draught Stock	75
6.	Lady and Boy Riders	75
7.	Special Premiums—Horses	75
8.	Durham Cattle	75
10.	Devon Cattle	76
11.	Ayrshire Cattle	76
13.	Jersey or Alderney Cattle	77
15.	Grade Cattle	77
16.	Fat Cattle, any breed	77
17.	Cotswold Sheep; 18. Leicester Sheep; 19. Lincoln Sheep	77
20.	Southdown Sheep	78
21.	Shropshire, Hampshire and Oxfordshire Down Sheep	78
22.	Fat Sheep	78
23.	Improved Berkshire Pigs	78
24.	Suffolk Pigs; 25. Essex Pigs; 26. Yorkshire and other large breed Pigs	79
27.	Poultry—Fowls	79
28.	Chickens	81
29.	Turkeys, Geese and Ducks	83
30.	Poultry—Ornamental	83
31.	Pigeons	83
32.	Cage Birds	84
33.	Poultry Appliances	85
34.	Fancy and Hunting Dogs	85
35.	Cats	85
36.	Agricultural Implements	85
37.	Agricultural Implements for cultivating and sowing the soil, horse, steam or other power	86
38.	Agricultural Implements and Machines for Harvesting	86
39.	Agricultural Tools and Implements, chiefly for hand use	86
40.	Field Grains, Hops, &c.	86
42.	Field Roots	86
43.	Butter, Cheese and Dairy Utensils	86
44.	Fruit—Nurserymen's List; 45. General List	87
46.	Fruit—Plums, Peaches, Grapes, &c.	88
48.	Garden Vegetables	88
49.	Plants, Flowers, Rustic Work, &c.	88
51.	Oil Paintings by Professional Artists; 52. Oil Paintings by Amateurs	89
53.	Sculpture, Photograpy, Mechanical Drawing, Engraving and Architecture	89
54.	Iron and Wood Working Machinery, Pumps, Tools, and Railway Appliances, &c.	90
55.	Mechanical and Metal Work (miscellaneous)	91
56.	Carriages, Sleighs, and parts thereof, &c.	91
57.	Knitting and Sewing Machines	92
58.	Wearing Apparel, Flax, Hemp, and Cotton Goods	92
59.	Woollen Goods	92
60.	Boots and Shoes, Leather, &c.	92
61.	Saddlery, Engine Hose, Trunk-Makers' Work, Leather, &c.	93
62.	Cabinet Ware, Hollow Ware, Brushes, &c.	93
63.	Musical Instruments	93
64.	Building Materials, Joiners' Work, Painting, Work in Marble, Pottery, &c.	93
65.	Bookbinding, Printing, Paper, Penmanship, &c.	94
66.	Chemical Manufactures, Pharmaceutical Preparations, &c.	94
67.	Philosophical and Surgical Instruments and Appliances	94
68.	Economic Minerals, and Industries relating thereto	94
69.	Natural History, Birds, Insects, Plants, Fish, &c.	94
70.	Ladies' Work: Lace, Embroidery, Needlework, &c.	94
71.	Ladies' Work (continued): Wax Work, Berlin Wool Work, Flowers, Knitting, &c.	95
72.	Groceries and Provisions	96
73.	Honey, Sugar, Bacon, &c.	96
74.	Tobacco and Cigars	96

INDUSTRIAL EXHIBITION.

STEAMBOATS

FILGATE, MAXWELL,

AND

ST. JEAN BAPTISTE,

RUNNING EVERY TWENTY MINUTES

From Church Street, York Street, and Myles' Wharf, foot of Yonge Street.

The only Boats by which Visitors to the Fair can land directly into the Exhibition Ground.

THERE IS ONLY ONE

EXHIBITION WHARF.

See that your Tickets read by the above Steamers, and are stamped J. H. B.

NONE OTHERS ARE GENUINE.

FARE AND RETURN, 10c.

J. H. BOYLE,

Manager.

MONEY TO LEND

AT LOWEST RATES

ON FARM AND CITY PROPERTY.

Parties wanting to borrow money to pay off a Mortgage, to build a house or barn, to underdrain, clear or buy more land, should be sure and get our terms before borrowing elsewhere, as we can lend money on

VERY FAVOURABLE TERMS,

Either straight loan, interest alone payable, or in instalments. MORTGAGES BOUGHT.

Canadian Financial Land and Investment Agency,

94 KING STREET EAST, TORONTO.

NOTE.—In order to enable our clients to attend the Toronto Fair during the day, our office will be kept open until 10 o'clock every evening during the Fair.

C. F. L. & I. AGENCY.

THRACIAN MEDICAL PRACTICE

Is on the principle that every internal process and function in the body of an animal is for the purpose of forming anew the muscles, nerves and tissues of which the body is composed; and, consequently, that nothing should enter the body which is not composed of the same constituents, chemically, as the body itself. That health is the natural equilibrium between the waste of the old and supply of new parts. And that the cure of disease consists in accelerating the waste and, at the same time, hastening the re-production of new muscle, nerve and tissue, by natural means. As with the lower animals, when required, an emetic or cathartic, whose action is confined to the stomach and intestinal canal, is admissible; but nothing more.

The THRACIAN MEDICAL PRACTICE, being natural and undisguised, is the only system that guarantees a thorough, perfect and speedy cure, for all scrofulous, eruptive and skin diseases, chronic or lingering ailments, piles, and muscular and nervous infirmities, by whatever cause produced. No drugs used.

Consultation Fee, $2. For additions advice afterwards, personally or by written correspondence, no charge.

Send P. O. Stamp for Circular.

A. DALLAS, N., C.H. and M.

TORONTO, 419 King Street West.

FONTHILL NURSERIES,

THE LARGEST IN CANADA.

OFFICE—23 UNION BLOCK, TORONTO, ONT.

Agents to Canvass for sale of our Nursery Stock wanted. Good pay and steady employment given to successful men. Dealers can obtain good Stock on favorable terms.

WHOLESALE LIST FURNISHED ON APPLICATION.

☞ **The Trees and Shrubs planted on Toronto Exhibition Grounds were furnshed by us.**

STONE & WELLINGTON.

ELEMENTARY ANATOMY, PHYSIOLOGY & HYGIENE,

FOR THE USE OF SCHOOLS AND FAMILIES.

By EDWARD PLAYTER, M.D. With Fifty Illustrations. Cloth, 90 cents.

"Ignorance of natural law is the cause of the disease so prevalent in our day. The value of the efforts made to remove this ignorance can scarcely be over-estimated. The author, the lecturer, and the schoolmaster are all at work in this department, and still there is abundance of work for them to do. The work now before us, presented to the public in admirable shape by the publishers, Messrs. Hart & Rawlinson of this city, is intended for use in schools and families. It is well adapted for both of these purposes. The simple and familiar language used throughout will enable almost any reader to master the contents, while the orderly division and arrangement, and the accurate definitions, will recommend the volume to the practical educationists, and secure for it a permanent position as a class-book."—*Canada Presbyterian.*

HART & RAWLINSON, Publishers, Booksellers & Stationers,

5 KING STREET WEST, TORONTO.

TO THE

WHOLESALE BOOK AND STATIONERY TRADE

OF ONTARIO.

DEALERS WILL FIND IN OUR EXTENSIVE PREMISES,

47 FRONT STREET EAST, TORONTO,

Full lines, at close prices, of the most Saleable articles in the Trade.

English and American Book and Letter Papers.

ENVELOPES OF ALL SHAPES, SIZES AND MAKES.

BLANK BOOKS, OF OUR OWN APPROVED MANUFACTURE.

SLATES, PENCILS, BLOTTERS,

FANCY GOODS SUITED FOR STATIONERS' TRADE.

All the Standard Text Books for Schools. Higher Text Books for Colleges, &c.

MISCELLANEOUS BOOKS IN GREAT VARIETY.

SPECIAL ATTENTION PAID TO S. S. LIBRARY BOOKS.

COPP, CLARK & CO., TORONTO.

DOMINION WALLET MANUFACTORY.

THE TRADE WILL FIND OUR MAKE OF

Wallets, Purses, Pocket Books, &c.

THE MOST SUITABLE OF ANY BEFORE THE PUBLIC.

We are constantly introducing new styles. The workmanship cannot be surpassed, and we keep the prices low. See our samples in the Exhibition, or at our Warehouse.

COPP, CLARK & CO., 47 Front Street East, Toronto.

WHOLESALE ONLY.

WE INVITE THE ATTENTION OF THE TRADE TO OUR IMMENSE STOCKS OF

SHELF AND HEAVY HARDWARE

EARTHENWARE, CHINA AND GLASSWARE,

ALL PURCHASED TO THE BEST ADVANTAGE.

HARDWARE WAREHOUSE—20 Front Street.
EARTHENWARE " 18 "

Our Travellers will remain at home during the Exhibition to give early effect to all orders.

WILLIAM THOMPSON & CO.

18 & 20 FRONT STREET EAST, TORONTO.

200 FIRST-CLASS IMPROVED FARMS FOR SALE.

We would most respectfully draw the attention of intending purchasers to our large list of excellent Farms, Mills, &c., for sale, which we will send on application to any one who may desire it. We have Lands for sale in the following Counties, viz.: Bruce, Carleton, Durham, Frontenac, Grey, Halton, Haldimand, Hastings, Huron, Kent, Lambton, Lanark, Lincoln, Muskoka, Ontario, Peel, Perth, Peterborough, Renfrew, Simcoe, Stormont, Victoria, Welland, Wellington, York. The largest and most complete list of Farms in the Dominion. SEND FOR SAME.

Parties wishing to sell their properties, would do well to place same in our hands, as we advertise more extensively than any other Land Agency IN THE DOMINION.

NO CHARGE FOR ADVERTISING! NO SALE, NO CHARGE!

A. E. RENDLE & CO.

LAND AGENTS,

94 KING STREET EAST, TORONTO.

NOTE.—Our Office will be kept open until 10 o'clock every evening during the Fair, to enable intending Clients to visit the same during the day.

COPP, CLARK & CO.

Printers, Bookbinders & Lithographers.

MANUFACTURERS OF LEATHER GOODS.

EXHIBITORS IN CLASSES Nos. 53 and 65.

THEIR Establishment on COLBORNE STREET, TORONTO, is fitted up for the above branches exclusively; each department receiving the most careful attention and supervision, enabling them to guarantee their customers accuracy and expedition in filling orders entrusted to them.

TO BANKERS, INSURANCE AND PUBLIC COMPANIES, MERCHANTS AND OTHERS,

Requiring Books of best material and guaranteed durability, we wish to *call attention* to our Specimens. Our styles of Library and Table binding are elegant and attractive.

WALLETS, PURSES AND LEATHER GOODS,

OUR OWN MANUFACTURE,

We think will be found equal, if not superior, to any imported.

Lithography and Engraving Exhibits,

IN THE FINE ARTS DEPARTMENT,

Comprising MERCANTILE and ARTISTIC LITHOGRAPHY, will, we feel convinced, retain us the confidence of our numerous Customers.

COPP, CLARK & CO.

TORONTO.

WAREHOUSE, 47 FRONT STREET EAST.

MANUFACTORY, 67 & 69 COLBORNE STREET.

HART & RAWLINSON'S
IMPORTANT PUBLICATIONS

SINCLAIR'S DIVISION COURTS ACTS,

Being a full, careful and exhaustive annotation of the

DIVISION COURTS ACTS, RULES AND TARIFF,

By J. S. SINCLAIR, Q.C., *Judge of the County Court of the County of Wentworth.*

1 Vol., 450 Pages; Cloth, $4; Half Calf or Full Sheep, $5.

"The work will be found indispensable to those engaged in Division Court litigation as a handy book of the Law and Practice of those Courts. But that is not all. It will also be found useful to the general lawyer as a working book of reference, for in short and concise notes are given many decisions on general Law, which will assist in elucidating many questions in a lawyer's daily practice."—*Toronto Globe.*

CLARKE'S MAGISTRATES' MANUAL; being Annotations of the various Acts relating to the Rights, Powers and Duties of Justices of the Peace; with a Summary of the Criminal Law. By S. R. CLARKE, Barrister-at-Law. Full Sheep or Half Calf. $5 00.

CLARKE'S CONSTABLE'S MANUAL; being a Summary of the Law relating to the Rights, Powers and Duties of Constables. By S. R. CLARKE, Barrister-at-Law. $1 50.

BOYS ON CORONERS; a Practical Treatise on the Office and Duties of Coroners of Ontario, with an Appendix of Forms. 2nd Edition. By WILLIAM FULLER ALVES BOYS, Barrister-at-Law. Full Sheep or Half Calf, $3 00.

The first edition of "BOYS ON CORONERS" having been exhausted some time since, and the demand for the work being very general, it was considered advisable to publish a second edition, which has met with a very favourable reception. This edition embraces all the changes in the law since the first one was published, and contains some additional information of use to Coroners and others engaged in the administration of the Criminal Law.

HARRISON'S MUNICIPAL MANUAL, containing the Municipal, Assessment, and Liquor License Acts, and the Rules for the Trial of Contested Elections, with Notes of all decided cases bearing thereon, and additional Statutes. By the Hon. R. A. HARRISON, Chief Justice of the Province of Ontario. Fourth Edition. By F. J. JOSEPH, Barrister-at-Law. Full Sheep. $7 00.

THE CONSTITUTION AND PROCEDURE OF THE PRESBYTERIAN CHURCH IN CANADA. Price—Paper Covers, 35 cents; Cloth Covers, 50 cents; French Morocco, Limp, 75 cents; French Morocco, Limp, Interleaved Edition, $1 00.

THE PUBLIC STATUTES, RELATING TO THE PRESBYTERIAN CHURCH IN CANADA: WITH ACTS AND RESOLUTIONS OF THE GENERAL ASSEMBLY, AND BY-LAWS FOR THE GOVERNMENT OF THE COLLEGES AND SCHOOLS OF THE CHURCH.—By THOMAS WARDLAW TAYLOR, M.A., Q.C., Master-in-Chancery, Toronto. Paper, 75 cents; Cloth, $1.

THE RULES, FORMS OF PROCEDURE, PUBLIC STATUTES, &c., RELATING TO THE PRESBYTERIAN CHURCH IN CANADA.—Full roan leather, burnished red edges, lettered on side, $2 00.

The preceding is made up of the "Constitution and Procedure of the Presbyterian Church in Canada," and the "Public Statutes relating to the Presbyterian Church in Canada." By Mr. TAYLOR. Bound in one volume. It is very neatly bound and is most convenient for reference.

HART & RAWLINSON,

Publishers, Booksellers & Stationers, 5 King St. West, Toronto.

J. EDWARDS,

AGENT FOR

ENGLISH AND AMERICAN MANUFACTURERS OF

WALL PAPERS,

Decorations, Oil Holland, Window Shades, Shade Fixtures, &c.

WHOLESALE AND RETAIL.

Show Rooms, 10½ Adelaide Street East, Toronto.

NOW READY.

NEW MERCANTILE GRADED

COPY BOOKS,

IN ELEVEN NUMBERS

On the basis of Payson, Dunton and Scribner's System,

IMPROVED AND ADAPTED FOR USE IN

CANADIAN SCHOOLS.

BY SAMUEL CLARE, *Writing Master Normal and Model Schools, Toronto.*

These Books have received the greatest praise wherever they have been shewn, and have already secured extensive adoption in many of the Cities and Towns of Ontario and Quebec. They are awarded the highest position among the COPY BOOKS before the public.

ALL INTERESTED IN EDUCATION SHOULD EXAMINE THEM.

COPP, CLARK & CO.

47 FRONT ST. EAST, TORONTO.

TAYLOR'S PAPER HOUSE,

TORONTO, ONT.

WE CARRY THE LARGEST STOCK IN THE CITY IN

Paper, Paper Bags,

AND TWINES.

CONSUMERS CAN RELY UPON GETTING ANYTHING THEY REQUIRE IN THE FOLLOWING, AT OUR WAREHOUSE

30 WEST MARKET SQUARE, TORONTO,

Printing Paper, in White and Assorted Colours, for Poster Bills, etc.; Roll Papers, Grey Tea, White Tea, Rag, Brown, Straw, Tag, Ham, Carpet, Millinery, Manilla, Tissue and Medicated Papers,

ALL OF WHICH WILL BE SOLD TO CASH AND PROMPT PAYING DEALERS AT THE LOWEST REMUNERATIVE PRICES.

☞ Awarded the only "Honourable Mention" at the Paris Exhibition, and Six Prizes at Provincial Fair, Toronto, in 1878, for our Exhibit.

THOS. TAYLOR & BRO.

PAPER MANUFACTURERS,

TORONTO, ONTARIO.

P. S.—Mills situated on River Don, near Toronto.

"BEST IN USE."

THE

COOK'S FRIEND

BAKING POWDER

IS THE

Most Popular BAKING POWDER in the Dominion,

BECAUSE

It is always of uniform quality,
It is just the right strength,
It is not injured by keeping,
It contains no deleterious ingredient.
It is economical and may always be relied on to do what it claims to do.

THE CONSTANTLY INCREASING DEMAND

FOR THE

COOK'S FRIEND,

During the score of years it has been before the Public, attests the estimation in which it is held by consumers.

MANUFACTURED ONLY BY

W. D. McLAREN, 55 COLLEGE St., MONTREAL

RETAILED EVERYWHERE.

COFF, CLARK & CO., PRINTERS, 67 & 69 COLBORNE STREET, TORONTO.

H."
YAT
ND
ER
ominion,
ied on
MAND
D,
ttests the
OHT
REAL